

29737 Filed This 11 day of June 1969

And Recorded in Vol. 4B Page 87 at 4:57 P.M.

Ollie Farnsworth  
Register Mesne Conveyance Greenville County, S.C.

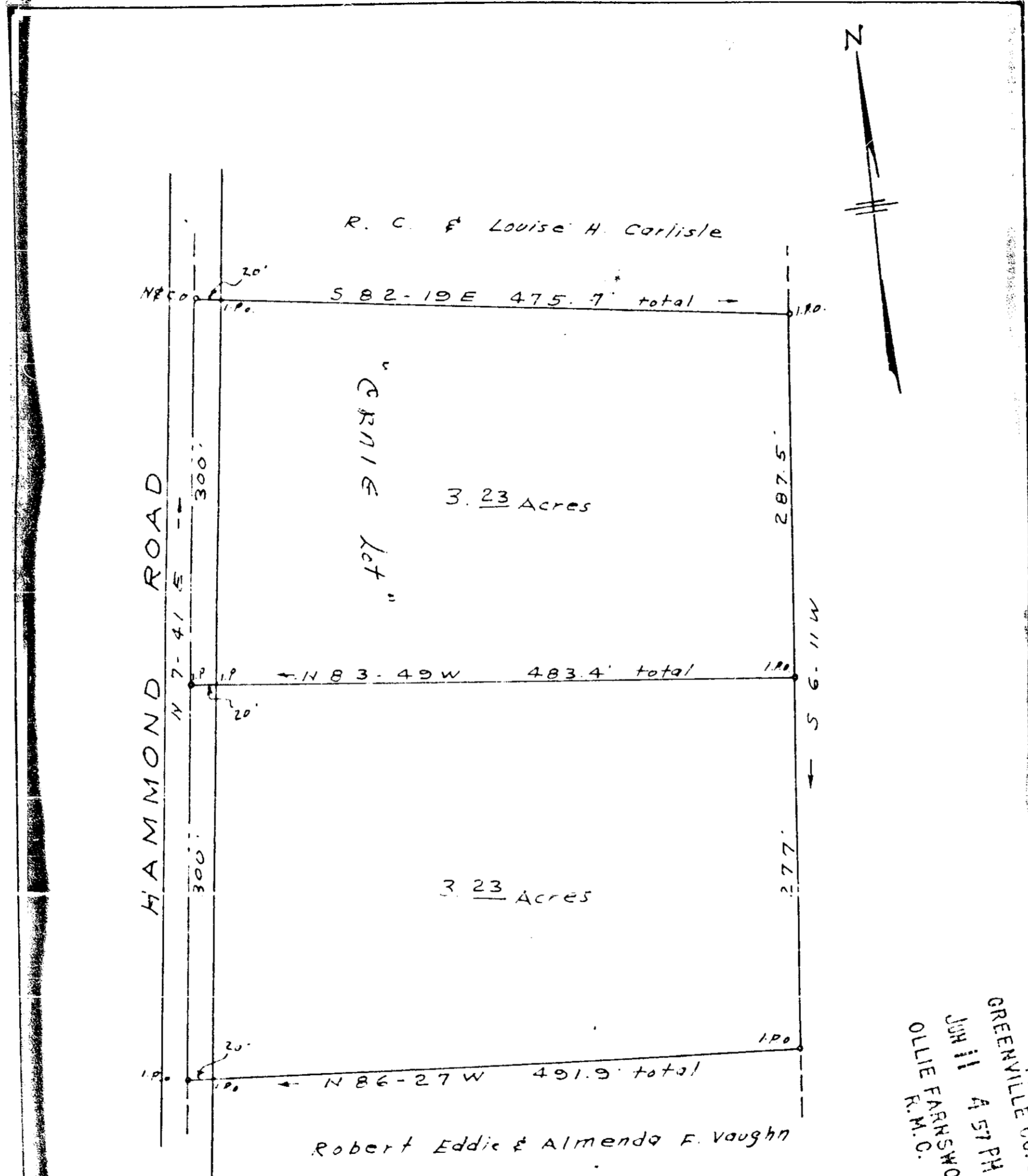

1	TEN
2	
3	
4	
5	
6	

GREENVILLE CO. S.C.  
JUN 11 4 57 PM '69  
OLLIE FARNSWORTH  
R.M.C.

514.3-1-42 4B-87 504  
 PROPERTY OF  
**O. F. ANDERS**  
 NEAR SIMPSONVILLE S.C.  
 SCALE 1"=100' JUNE 3, 1969  
 REF: Plat of O.F. Anders  
 property by T.H. Walker  
 L.S., Jan 27, 1968.  
 C.O. Riddle - Fee LS 1347