

# Plat Book 4 B, Page 85 A

#29335 Filed This 6 day of June 19 69  
 And Recorded in Vol. 4 B Page 85 at 12:43 M.  
 Ollie Farnsworth  
 Register Mesne Conveyance Greenville County, S. C.

## PLAT of SURVEY

DATE May 28, 1969  
 SCALE 1" = 40'

PROPERTY OF... **LARRY E. & EVELYN G.**

### SCALES

LOT 6, E. CANTRELL PLAT, O'NEAL TWP., S.C. HWY. 14,  
 GREENVILLE CO., S.C.

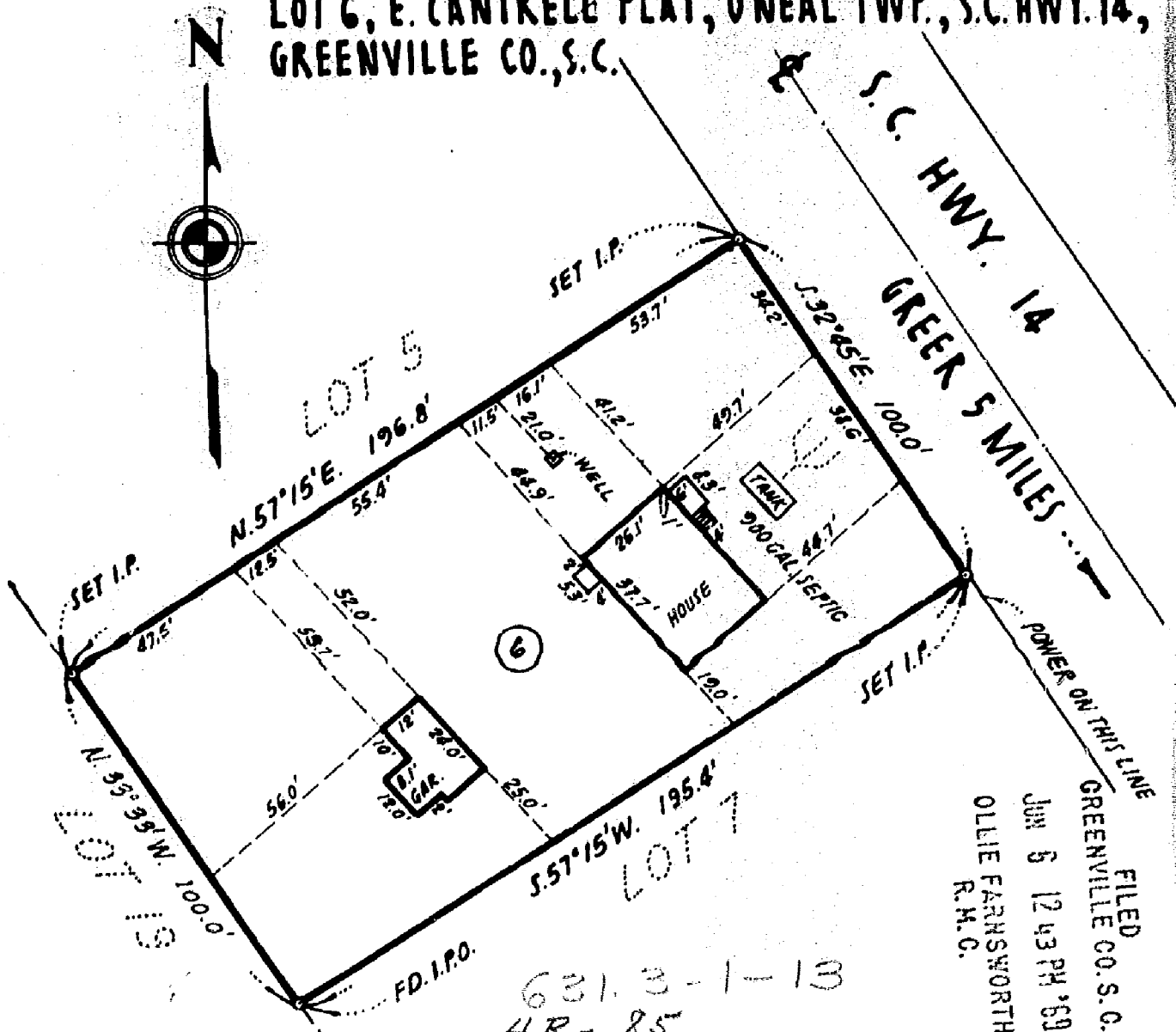

This is to certify that on the 28 day of May 1969, I surveyed the property shown on this plat; and that the property lines, walls and buildings are as shown hereon; that the buildings located on said lot do not encroach or project on adjacent streets or property; and that no adjacent walls or buildings encroach or project on this lot; and that there are no utility lines crossing this property except as shown hereon.

Reference: Plat of Earnest Cantrell, BK. "CC" pg. 169, Sept. 1952, by H.S. Brockman.

## DEVELOPMENT CONSULTANTS & SURVEYORS

812 West Pinsett, Phone 877-5111  
 Greer, South Carolina, 29651

*Robert D. ...*

State of South Carolina  
 Reg. Land Surveyor N: 1208

Fee 504 29335