

7-9594 Filed This 12 day of June 1969
 And Recorded in V-4B Page 91 at 3:36 P.M.
 Ollie Sammons
 Register Mesne Conveyance Greenville County, S. C.

PLAT of SURVEY

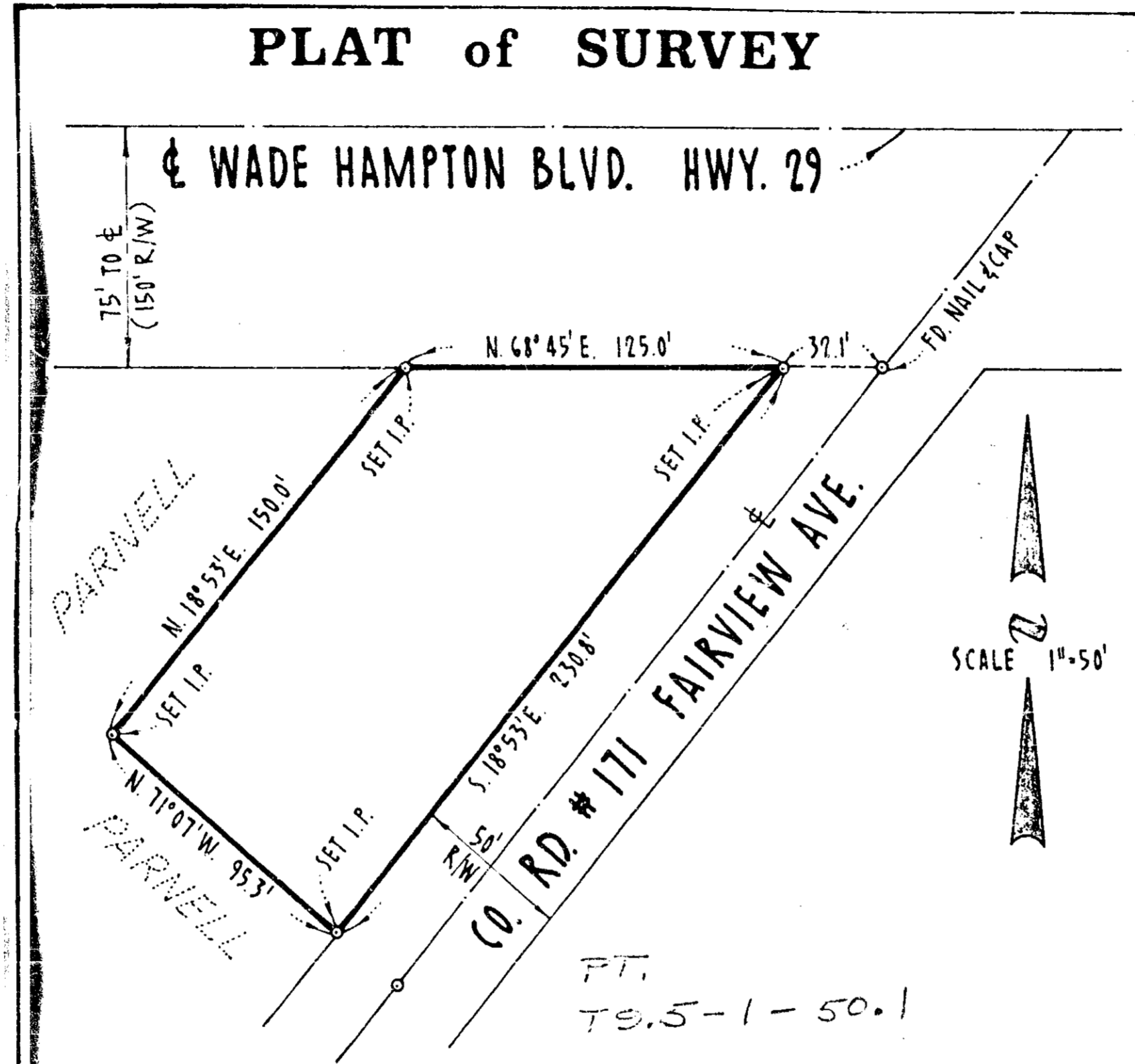

PROPERTY OF:

JACOB SAMMONS

CHICK SPRINGS TOWNSHIP • GREENVILLE COUNTY
 SOUTH CAROLINA MAY 12, 1969

SURVEYED BY:

DEVELOPMENT CONSULTANTS

812 W. POINSETT, GREER SOUTH CAROLINA, PHONE 877-5111

REFERENCE: PLAT OF M.A. PARNELL • JAN. 29, 1968 • BY BROCKMAN

S.C. REG. LAND SURVEYOR # 1208 *Robert E. Foslaw*

JUN 10 1969
 OLLIE SAMMONS
 R.H.C.

504 29594

4B-81

