

29188 Filed This 5 day of June 1969
And Recorded in Vol. 4 B Page 77 at 3:49 P.M.

Ollie Farnsworth
Register Mesne Conveyance Greenville County, S. C.

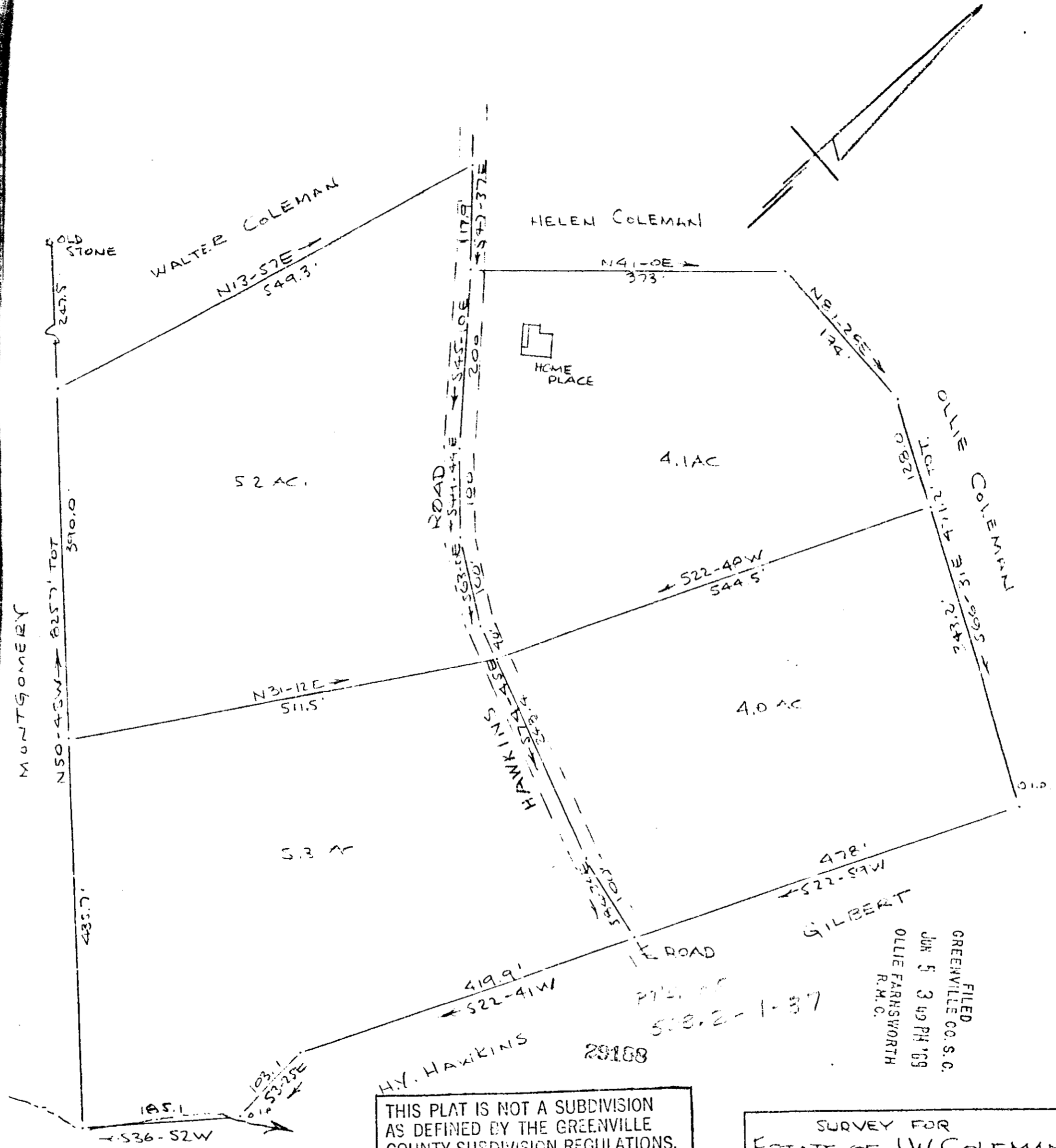

MONTGOMERY

GOLD STONE

HOME PLACE

H.Y. HAWKINS

GILBERT

OLLIE FARNSWORTH
R.M.C.

THIS PLAT IS NOT A SUBDIVISION
AS DEFINED BY THE GREENVILLE
COUNTY SUBDIVISION REGULATIONS.
6/5/1969 *Gene M. L. [Signature]*
Planning.
Greenville County Planning Commission

SURVEY FOR
ESTATE OF I.W. COLEMAN
IN & NEAR TRAVELERS REST, S.C.
SCALE 1" = 100' 8 MAY 1969
CAROLINA ENGINEERING
SURVEYING CO
GREENVILLE, S.C.

4 B-77 1.00

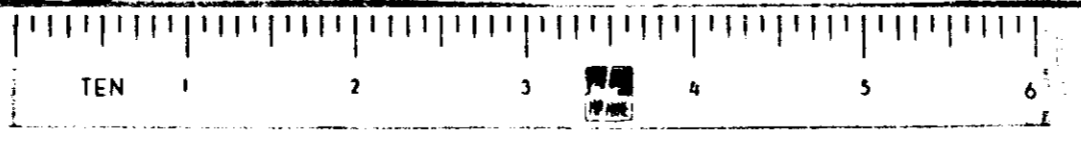

FILED
GREENVILLE CO. S. C.
JUN 5 3 49 PM '69
OLLIE FARNSWORTH
R.M.C.