

#28731 Filed This 2 day of June 1969
 And Recorded in Vol 4B Page 75 at 9:30 AM
 Olie Farnsworth
 Register Mesne Conveyance Greenville County, S. C.

100 50 JUN 2 - 1969

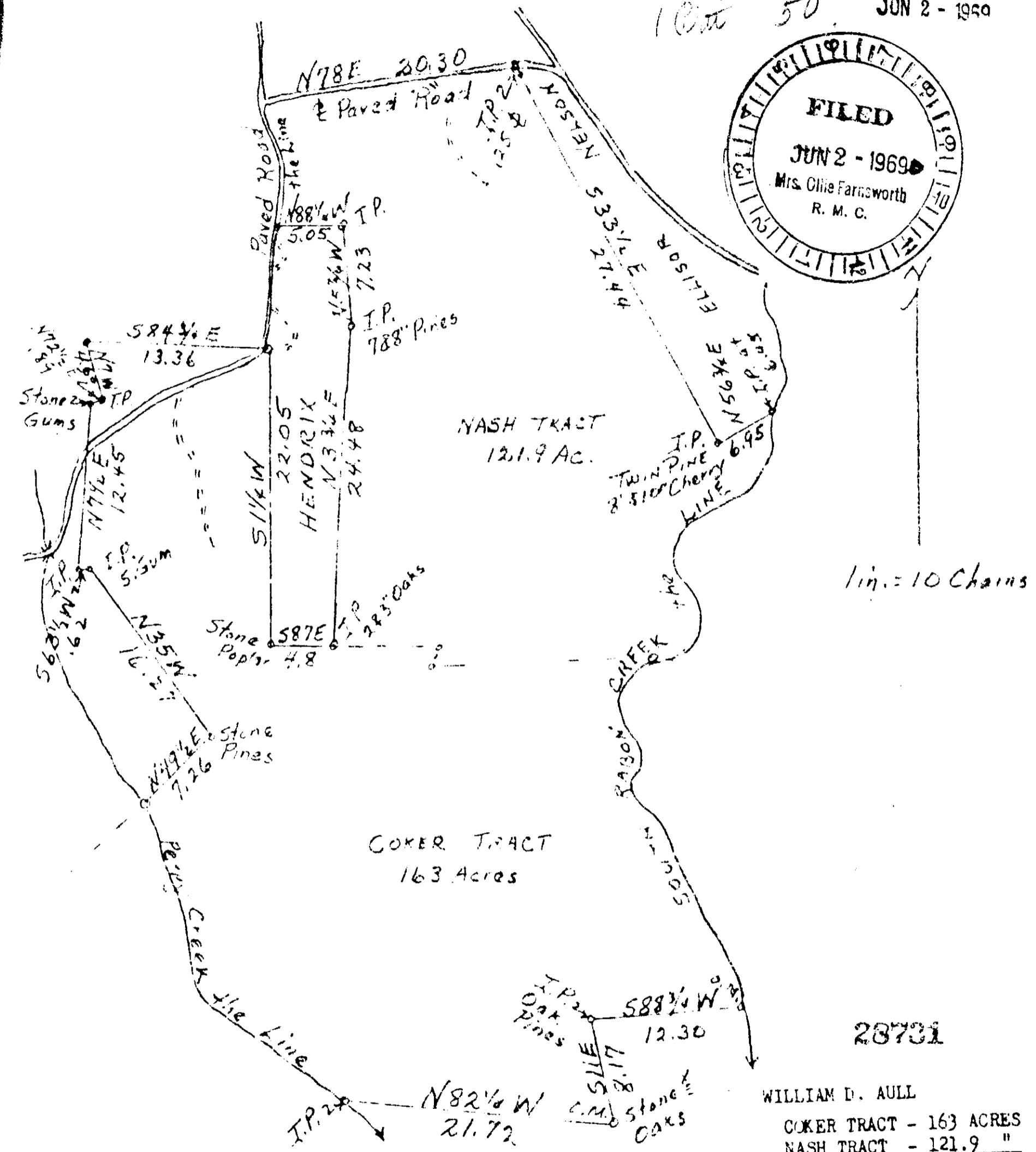

6
5
4
3
2
1
TEN

28731
 WILLIAM D. AULL
 COKER TRACT - 163 ACRES
 NASH TRACT - 121.9 "
 TOTAL 284.9 ACRES
 GREENVILLE COUNTY, S. C.
 John C. Billingsley
 JOHN C. BILLINGSLEY
 R. L. S. #1161

NOTE: Coker Tract surveyed in April 1953 by
 John C. Billingsley, R.L.S. #1161.
 Nash Tract surveyed in April 1961 by
 C. Ashley Abel, R.L.S. #2551

4B-75