

28706 Filed This 30 day of May 1969
And Recorded in Vol. 4B Page 69 at 11:48 A.M.

Ollie Farnsworth
Register Mesne Conveyance Greenville County, S. C.

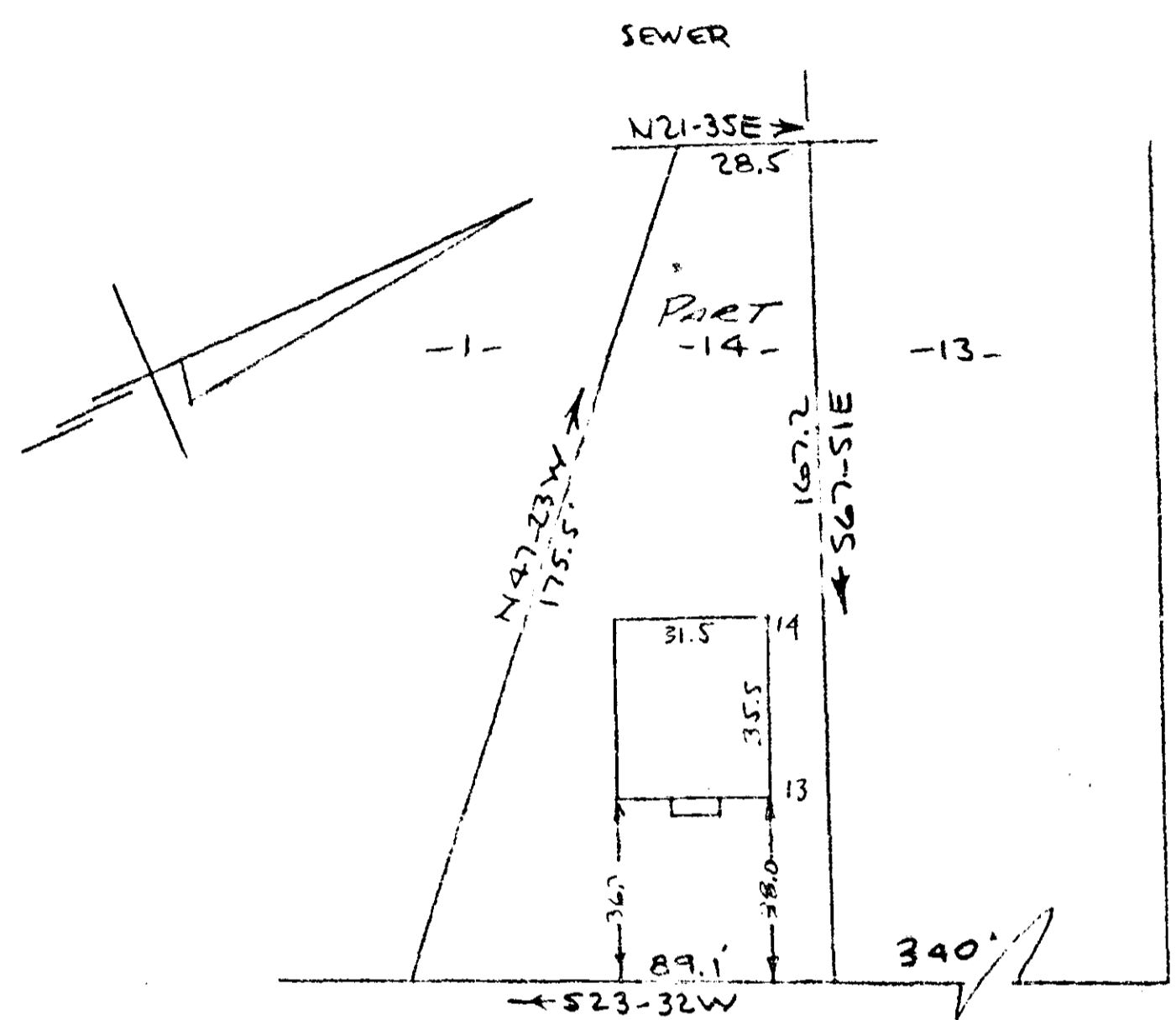

WESTMINISTER DRIVE
(AUGUSTA EAST)

OLLIE FARNSWORTH
R.M.C.
MAY 30 11 40 AM '69
GREENVILLE CO. S.C.

OAKVIEW DRIVE
WATER IN ST. R/W.

PROPERTY OF
EDWARD C. SIEBOLD
GREENVILLE S. C.
SCALE: 1" = 40'
29 MAY 1969

This is to certify that on the 29th day of May 1969 I surveyed the property shown on this plat being known as Part of Lot 14, the property of EDWARD C. SIEBOLD and is recorded in the RMC Office Greenville County, S.C., in Plat Book " " at Page ; and that the property lines, walls and buildings are as shown hereon, and that the walls and buildings located on said lot do not encroach or project on adjacent street or property, and no adjacent walls or buildings encroach or project on said premises, and no power lines cross this property except as shown hereon.

R. B. BRUCE
R. B. BRUCE RLS #1762

.50
28706
4B-69
215-5-18

