

EUNICE IRENE BURRELL STEADING

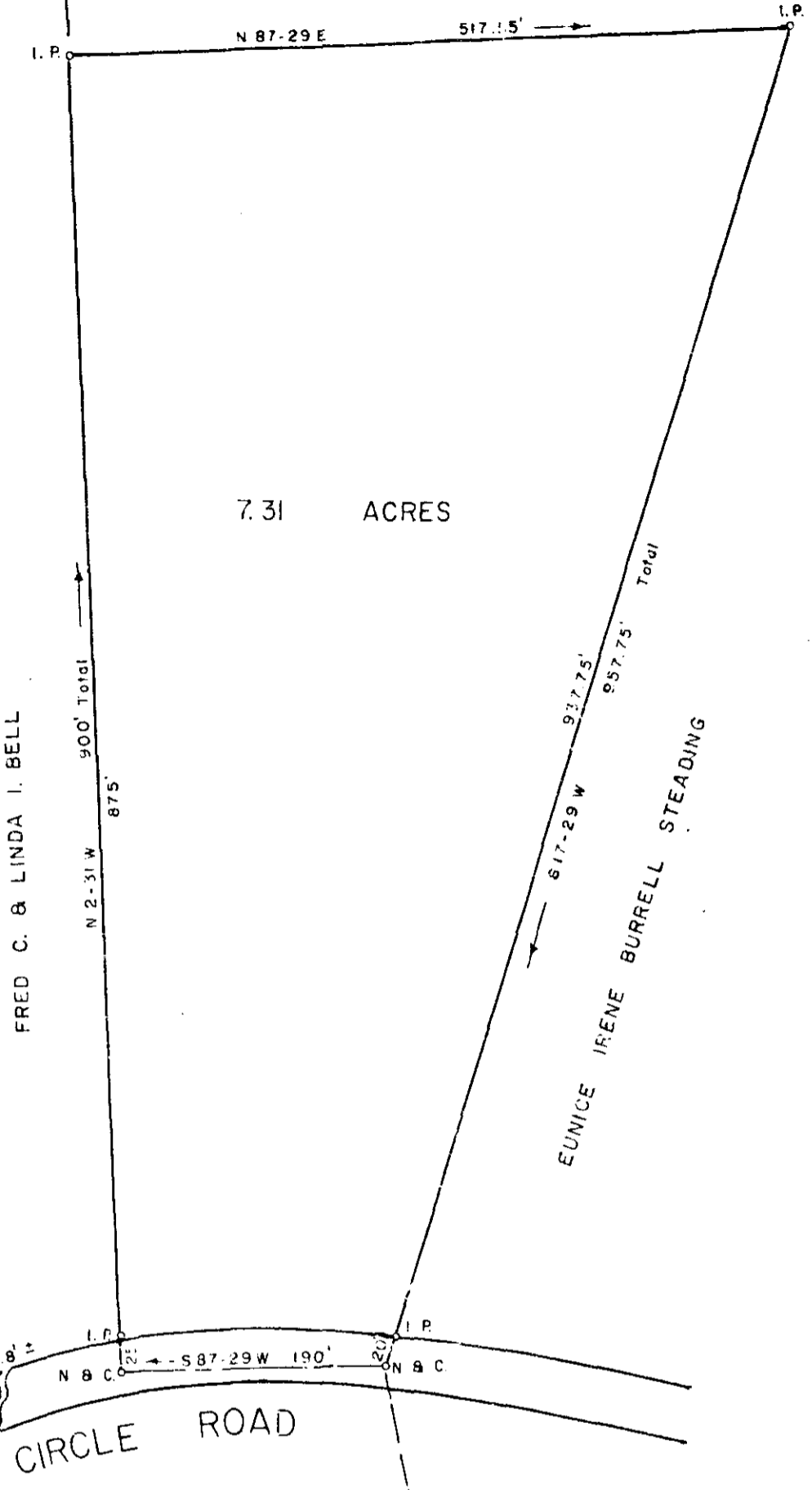
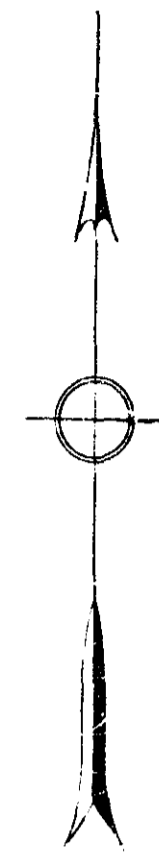

7.31 ACRES

FRED C. & LINDA I. BELL

EUNICE IRENE BURRELL STEADING

CIRCLE ROAD

PROPERTY OF
VIRON N. WATSON
SHIRLEY M. WATSON

GREENVILLE CO., S. C.

Scale 1" = 100' May, 1969

DALTON & NEVES, ENGINEERS
GREENVILLE, S. C.

FILED
GREENVILLE CO. S. C.
MAY 25 1 39 PM '69
OLLIE FARNSWORTH
R.H.C.

4B-61

F. B. 381 1.00 28185

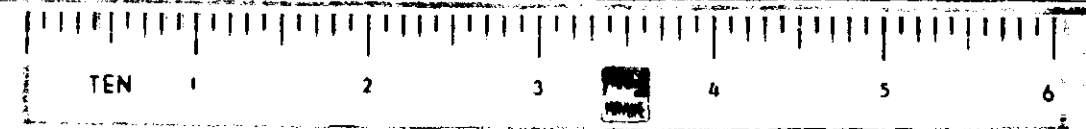

Filed This Plat of May 2, 1969
And Recorded in Vol. 28185, Page 61 at 1:32 P.M.
W. C. STEADING
Register Means Continuance Greenville County, S. C.