

#28056 Filed This 23 day of May 1969

And Recorded in Vol. 4B Page 49 at 9:19 AM

Ollie Farnsworth

Register Mesne Conveyance Greenville County S. C.

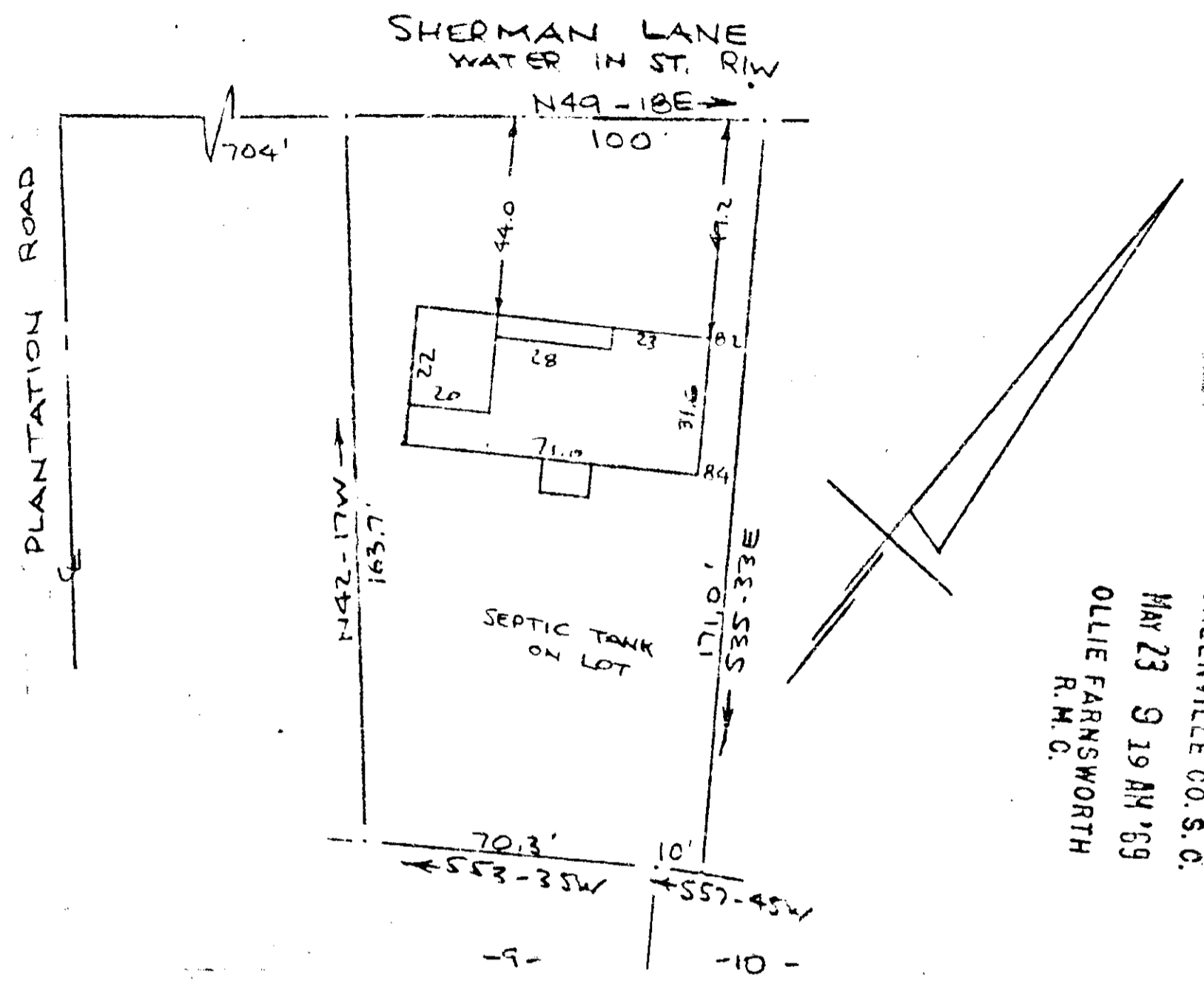

GREENVILLE CO. S. C.
MAY 23 9 19 AM '69
OLLIE FARNSWORTH
R. M. C.

PROPERTY OF
A. J. WHITTENBERG JR. & JOANN B. WHITTENBERG
NEAR GREENVILLE, S. C.
SCALE: 1" = 40' 16 MAY 1969

This is to certify that on the 16th day of May 1969 I surveyed the property shown on this plat being known as the property of A. J. WHITTENBERG AND JOANN B. WHITTENBERG and recorded in the RMC Office Greenville County, S.C., in Plat Book "8888" at Page 49; and that the property lines, walls and buildings are as shown hereon, and that the walls and buildings located on said lot do not encroach or project on adjacent street or property, and no adjacent walls or buildings encroach or project on said premises, and no power lines cross this property except as shown hereon.

28056 4B-49
509

R. B. Bruce
R. B. BRUCE RLS #1952

CAROLINA ENGINEERING AND SURVEYING COMPANY
Greenville, South Carolina

