

# Plat Book 4B, Page 43 A

#27022 Filed This 21 day of May 1969  
 And Recorded in Vol. 4B Page 43 at 10:43 A.M.

*Ollie Farnsworth*  
 Register Mesne Conveyance Greenville County, S. C.

C. S. Verdin Jr.

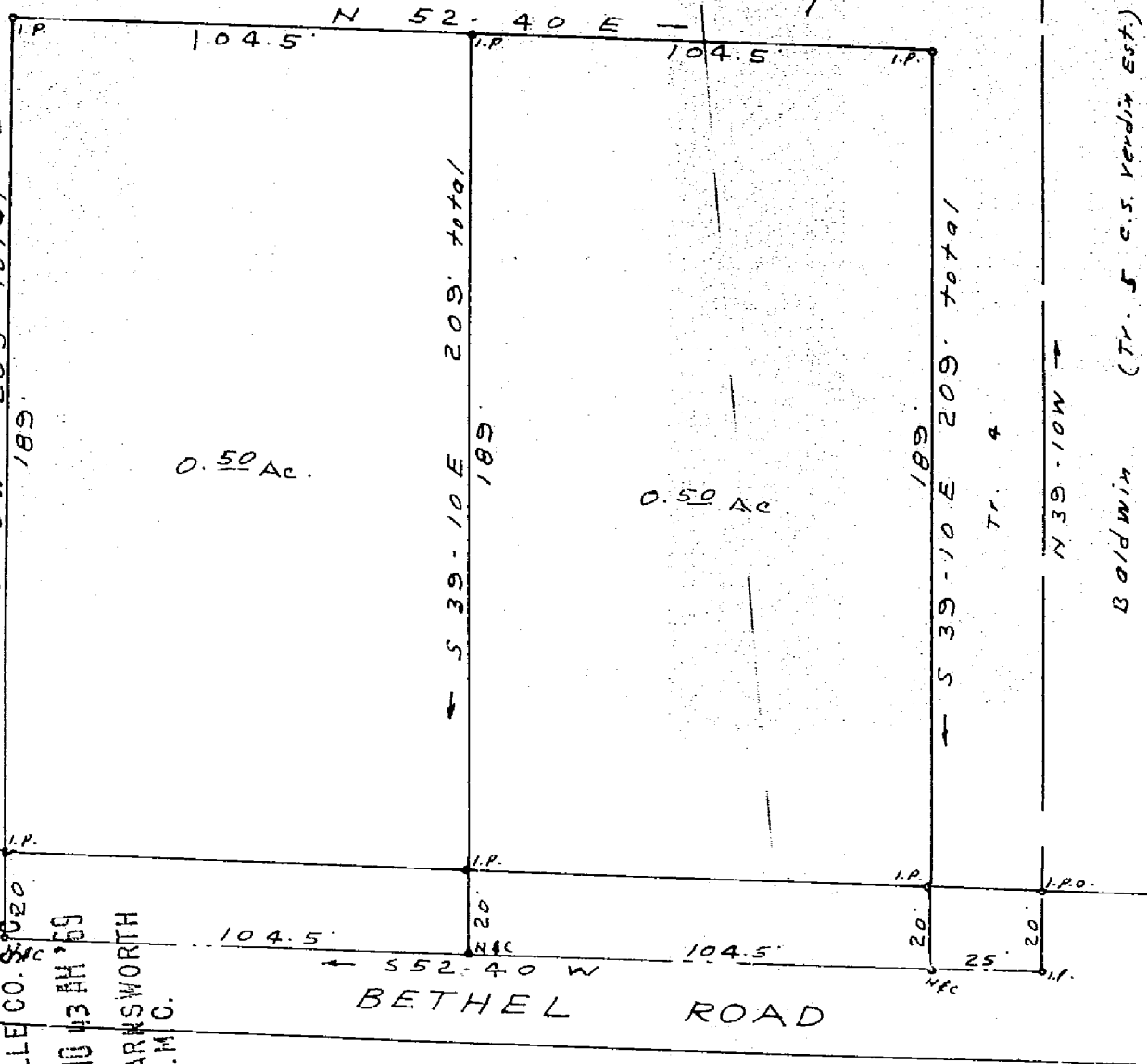
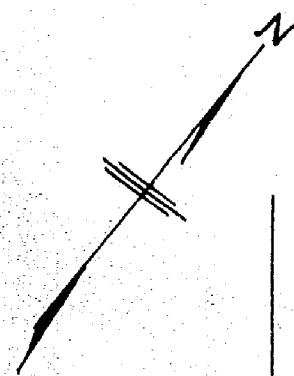

0.50 Ac.

0.50 Ac.

Baldwin (Tr. 5 C.S. Verdin Est.)

FILED  
 GREENVILLE CO. S.C.  
 MAY 12 10 43 AM '69  
 OLLIE FARNSWORTH  
 R.M.C.

PROPERTY OF  
 C. S. VERDIN JR.  
 NEAR MAULDIN S.C.  
 SCALE 1" = 40' APR. 23, 1969

4B-43

290-1-B.1

27022

C.O. Riddle - Reg. L.S. 1347

504