

#26658 Filed This 7 day of May 1969
 And Recorded in Vol. 4-B Page 37 at 2:21 PM
 Ollie Farnsworth
 Register Mesne Conveyance Greenville County, S. C.

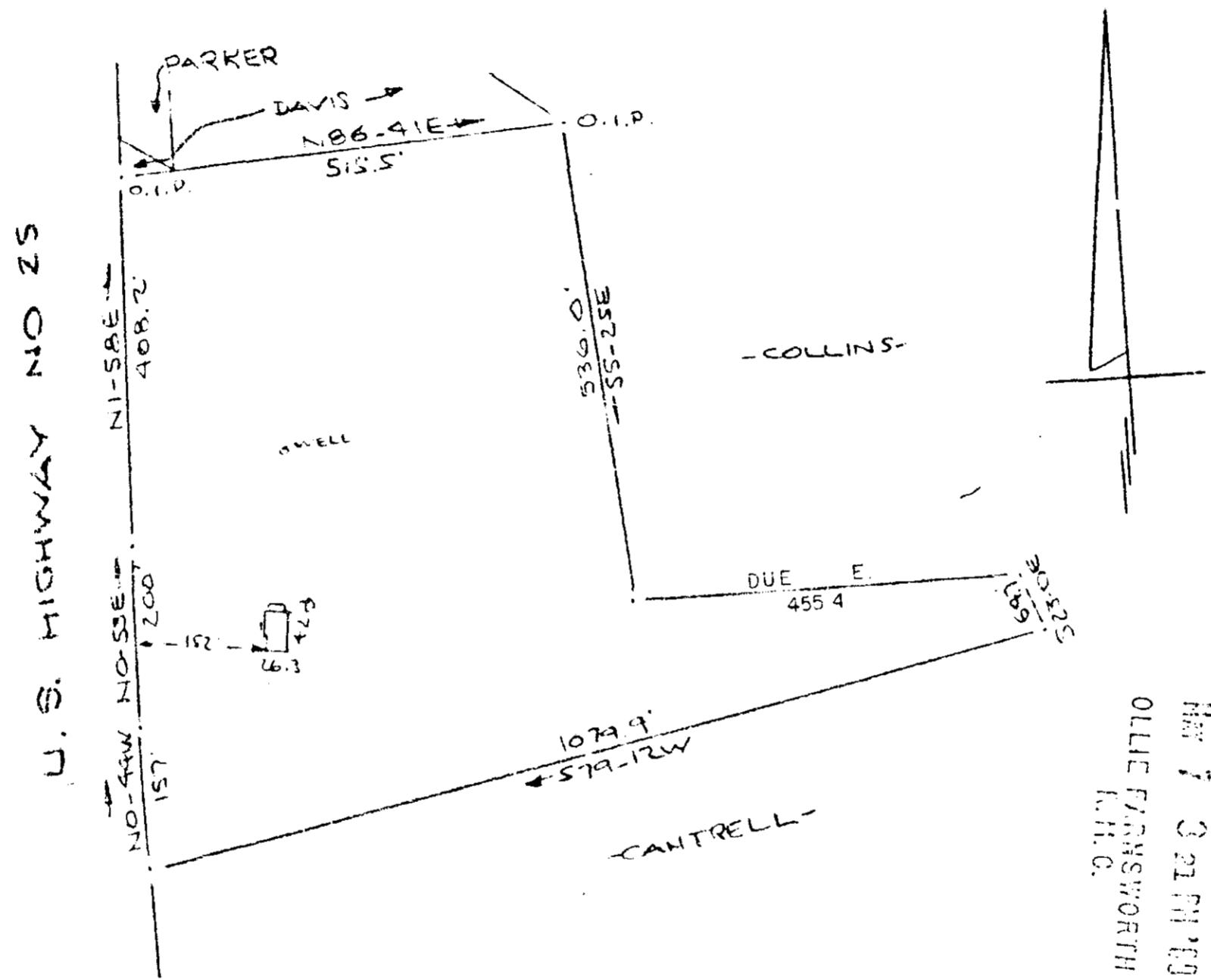

FILED
 GREENVILLE CO. S. C.
 MAY 7 9 21 AM '69
 OLLIE FARNSWORTH
 L.M.C.

SURVEY FOR
 CHARLES D. TURNER & MARY JO C. TURNER 26658
 NEAR GREENVILLE, S.C.
 SCALE: 1"=200' 7 APR 1969

This is to certify that on the 7th day of May 1969 I surveyed the property shown on this plat being known as the property of CHARLES D. TURNER AND MARY JO C. TURNER and recorded in the LMC Office Greenville County, S.C., in Plat book "4B" at Page 7; and that the property lines, walls and buildings are as shown hereon, and that the walls and buildings located on said lot do not encroach or project on adjacent street or property, and no adjacent walls or buildings encroach or project on said premises, and no power lines cross this property except as shown hereon.

501.3-1-72
 R. B. BRUCE
 R.B. BRUCE RLS #1952
 CAROLINA ENGINEERING & SURVEYING Co
 GREENVILLE, S.C.

1	2	3	4	5	6
TEN					