

27809
 4B
 29
 4:26 PM
 Register Meise
 Greenville County, S. C.

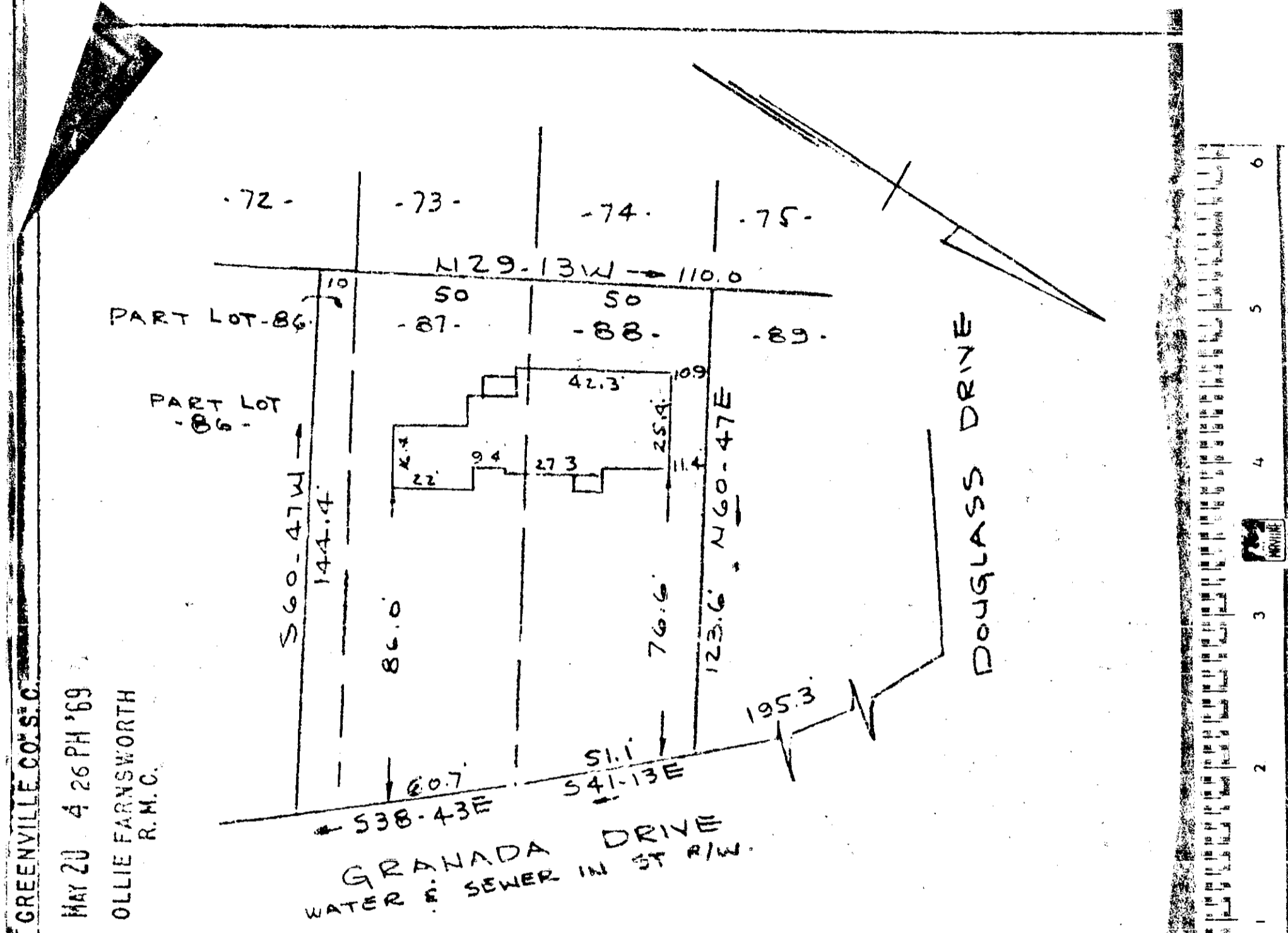

PROPERTY OF
 DONALD EARL GRAHAM & PATRICIA E. OWINGS
 GREENVILLE, S. C.
 SCALE 1" = 40' 13 MAY 1969

This is to certify that on the 13th day of May 1969 I surveyed the property shown on this plat being known as Lots 87 & 88 and a Portion of Lot 86 on a plat of COUNTRY CLUB ESTATES and recorded in the RMC Office Greenville County S.C., in Plat Book "J" at Page 190; and that the property lines, walls and buildings are as shown hereon, and the walls and buildings located on said lot do not encroach or project on adjacent street or property, and no adjacent walls or buildings encroach or project on said premises, and no power lines cross this property except as shown hereon.

27809 27-2-8 R. B. Bruce
 R.B. BRUCE RLS #1952

50d CAROLINA ENGINEERING AND SURVEYING COMPANY
 Greenville, South Carolina

4-B 29

