

27271 Filed This 14 day of May 1969
 And Recorded in Vol. 4B Page 25 at 10:11 AM
 Register of Deeds Greenville County, S. C.

4B-25

FILED
 GREENVILLE CO. S. C.
 MAY 14 10 11 AM '69
 OLLIE FARNSWORTH
 R.M.C.

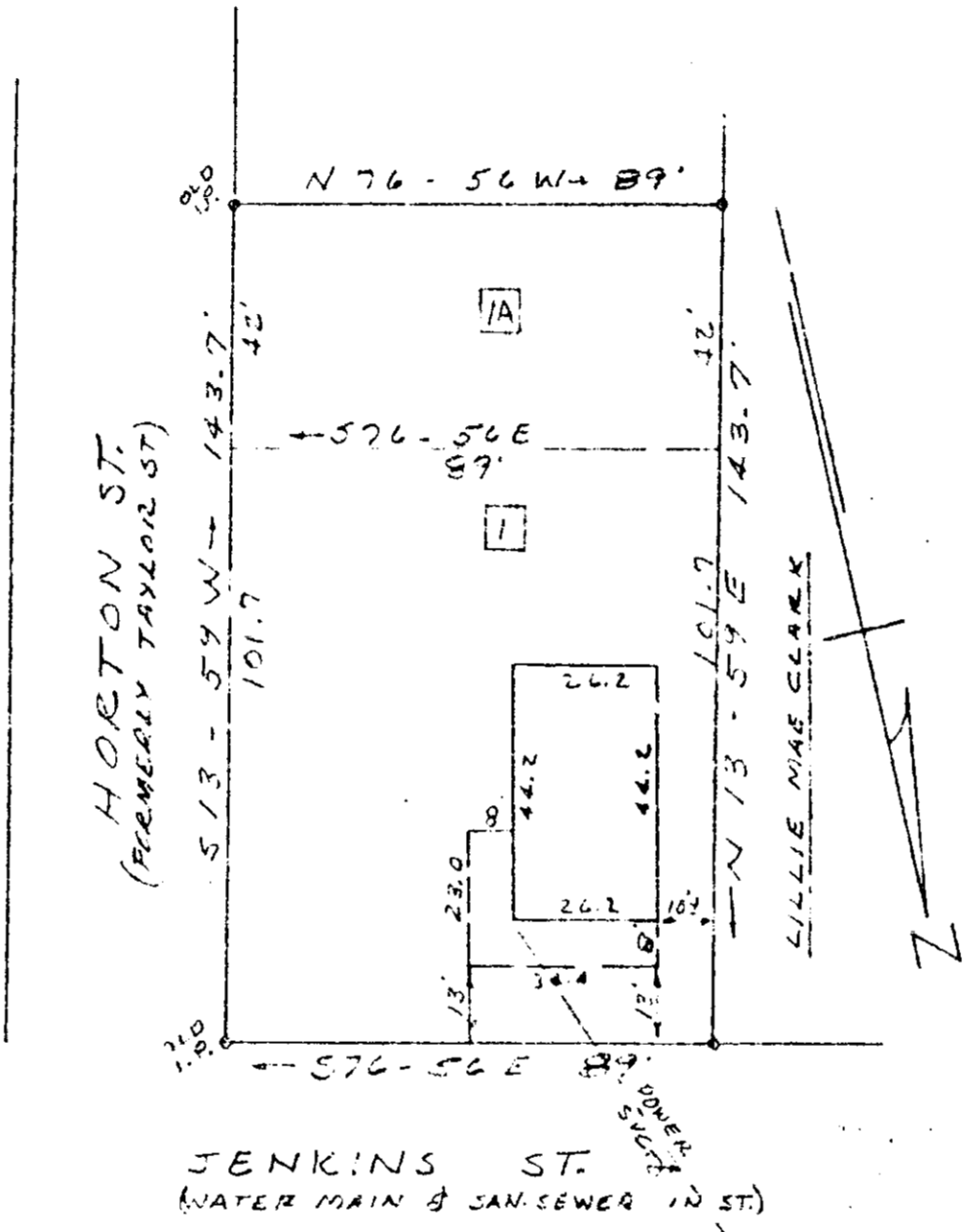

PROPERTY OF
LILLIE MAE CLARK
 GREENVILLE, S. C.
 MARCH 14, 1969 SCALE 1/40'

This is to certify that on March 11, 1969 I surveyed the property shown on this plat, known as Lots 1 & 1A of Block 4 on page 112 of the Greenville Co. Block Book, and that the property lines, walls and building are as shown hereon, and that the building located on said lot does not project nor encroach on any adjacent streets or property, and that no adjacent walls or buildings project nor encroach on said lot, and that no utility lines cross this lot except as shown hereon.

Surveyed by Campbell & Clarkson
 Surveyors, Inc.

Campbell & Clarkson

50
 LB-25 27271

Flynn

1	2	3	4	5	6
TEN					