

27083 Filed This 3 day of May 1969
 And Recorded in Vol. 4B Page 23 of 10,066A

Register Mesne Conveyance Greenville County, S. C.

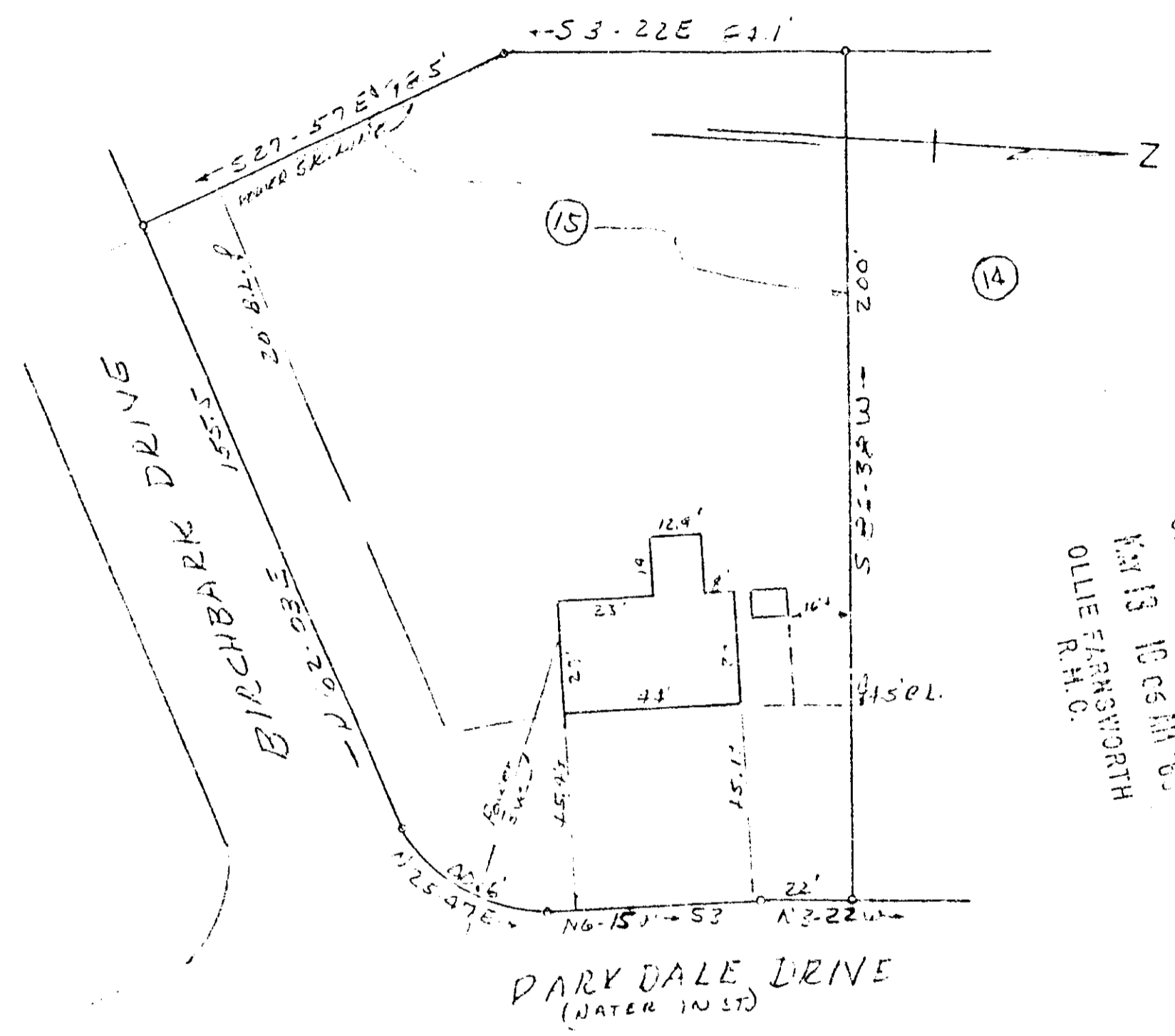

FILED
 GREENVILLE CO. S. C.
 MAY 13 10 06 AM '69
 OLLIE FARMWORTH
 R.H.C.

PROPERTY OF
 LARRY O. CISSON &
 BOBBIE M. CISSON
 NEAR GREENVILLE, SC.

MAY 13 1969

SCALE 1" = 40' MAY 8, 1969

This is to certify that on the 11th day of May 1969 I surveyed the property shown on this plat, shows as the greater portion of lot 15 of Paradise as shown on this plat recorded in Plat Book _____ at page _____, and that the property lines, walls and building are as shown hereon, and that the building located on said lot does not project nor encroach or adjoin streets or property, and that no utility lines cross this lot except as shown hereon, and that no adjacent walls or buildings project nor encroach on said lot.

Survey by Campbell & Johnson
 Surveyors, Inc.

50
 H.C. Campbell
 4B-23 27083

6	5	4	3	2	1
					TEN