

#27311 Filed This 15 day of May 1969

Recorded in Vol. 4B Page 21 at 12:32p

Register Misne Conveyance Greenville County, S. C.

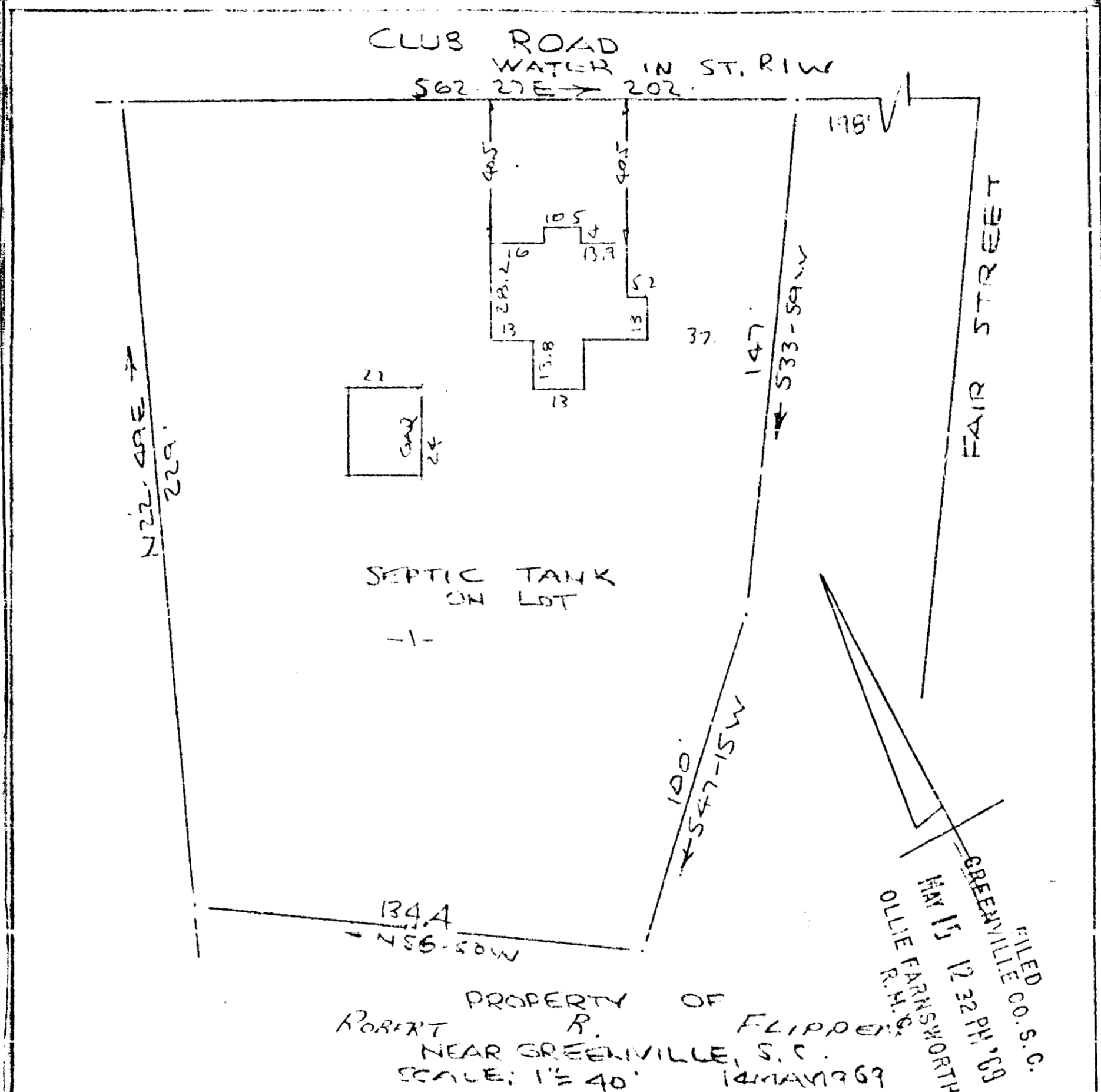

This is to certify that on the 14th day of May 1969 I surveyed the property shown on this plat being known as Lot 1, the property of ROBERT R. FLIPPEN and recorded in the KMC Office Greenville County, S.C., in Plat Book "4B" at Page 21; and that the property lines, walls and buildings are as shown hereon and that the walls and buildings located on said lot do not encroach or project on adjacent street or property, and no adjacent walls or buildings encroach or project on said premises, and no power lines cross this property except as shown hereon.

4B-21  
50A

R. B. Bruce  
R. B. BRUCE RLS #1952

CAROLINA ENGINEERING AND SURVEYING CO.  
Greenville, South Carolina

27311

1	TEN
2	
3	
4	
5	
6	