

27157 Filed This 13 day of May 1969
And Recorded in Vol. 4 B Page 19 at 3:28 PM
Ollie Farnsworth
Register Meane Conveyance Greenville County, S. C.

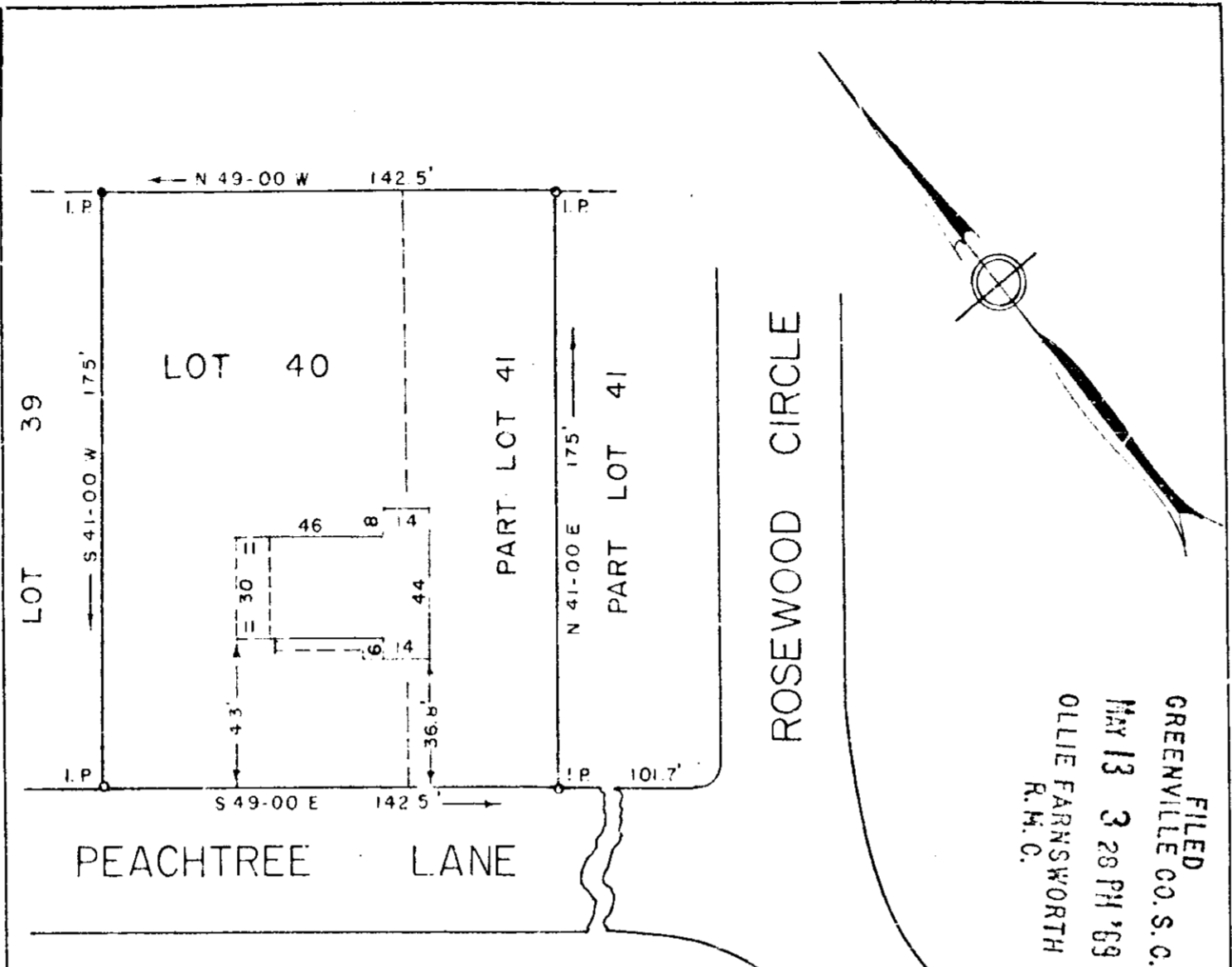

FILED
GREENVILLE CO., S. C.
May 13 3 28 PM '69
OLLIE FARNSWORTH
R.M.C.

PROPERTY OF
THOMAS C. WHITTEMORE
JANET M. WHITTEMORE
GREENVILLE CO., S. C.

Scale 1"=50' May, 1969

4 B-19

This is to certify that on the 9th Day of May, 1969, I surveyed the property shown on this plat being known as Lot 40 and part of Lot 41 on plat of Peachtree Terrace, Recorded in Plat Book EE page 189, Office of R. M. C. Greenville Co., S. C.; and that the property lines, walls and buildings are as shown hereon; that the buildings located on said lot do not encroach or project on adjacent streets or property; and that no adjacent buildings or walls encroach or project on said premises.

509

27157

R. W. Dalton P. E.
DALTON & NEVES, ENGINEERS.

19

F. B. 381

