

Ollie Farnsworth
Surveyor & Conveyance Greenville County, S. C.

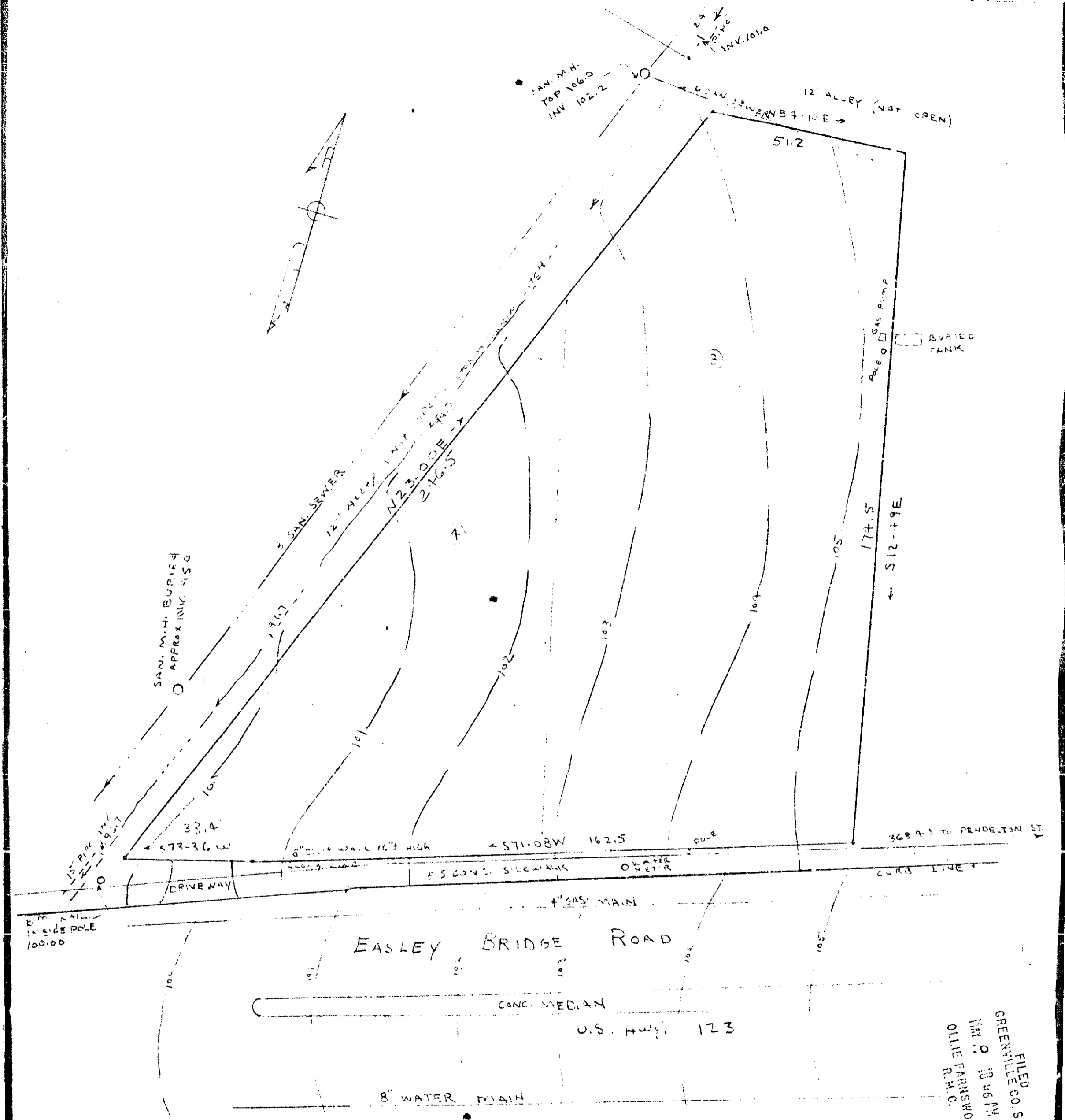

1/2" PIPING
INSIDE POLE
100.00

SAN. M.H. BURIED
APPROX INV. 45.0

SAN. M.H.
TOP 106.0
INV 102.2

24"
1/2" PIPE
INV. 101.0

12' ALLEY (NOT OPEN)

BURIED
GAS PUMP
TANK

368.9' TO PENDELTON ST

EASLEY BRIDGE ROAD

U.S. HWY. 123

8" WATER MAIN

1" GAS MAIN

PROPERTY OF

MARY C. THOMASON

IN THE CITY OF GREENVILLE

GREENVILLE COUNTY S.C.

FILED
GREENVILLE CO. S.C.
MAR 9 10 46 AM '59
OLLIE FARNSWORTH
R.F.C.

#26794

4B-17

WEBB SURVEYING & MAPPING CO.

SCALE 1" = 20'

Feb. 21, 1959

RAW COPY

