

Plat Book 4 B, Page 5 A

#26154 Filed This 1 day of May 1969

And Recorded in Vol. 4 B Page 5 at 2:57 P.M.

Ollie Farnsworth

Register Mesne Conveyance Greenville County, S. C.

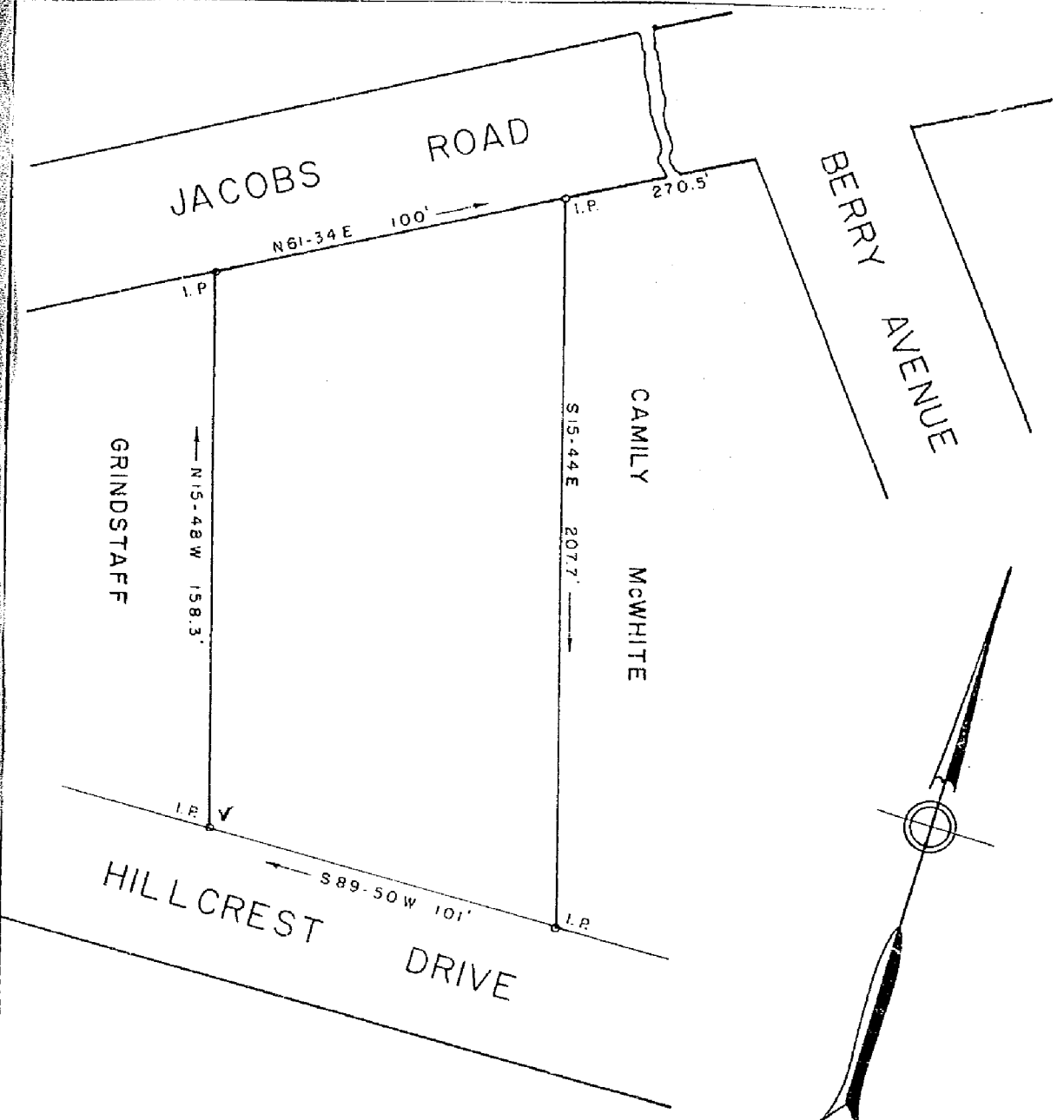

PROPERTY OF
CLIFTON B. ABLES
CHRISTINE H. ABLES
GREENVILLE CO., S. C.

Scale 1" = 40' April, 1969

FILED
GREENVILLE CO. S.C.
MAY 1 2 57 PM '69
OLLIE FARNSWORTH
R.M.C.

V163-1-3.1

DALTON & NEVES, ENGINEERS
GREENVILLE, S. C.

4 B - 5 5 of

26154

