

# Plat Book 4A, Page 195 B

#25715 Filed This 28 day of April 1969  
 And Recorded in Vol. 4A Page 195 at 11:58 AM  
*Ollie Farnsworth*  
 Register Mesne Conveyance Greenville County, S. C.

501

AREA OF LOT = 0.84 AC

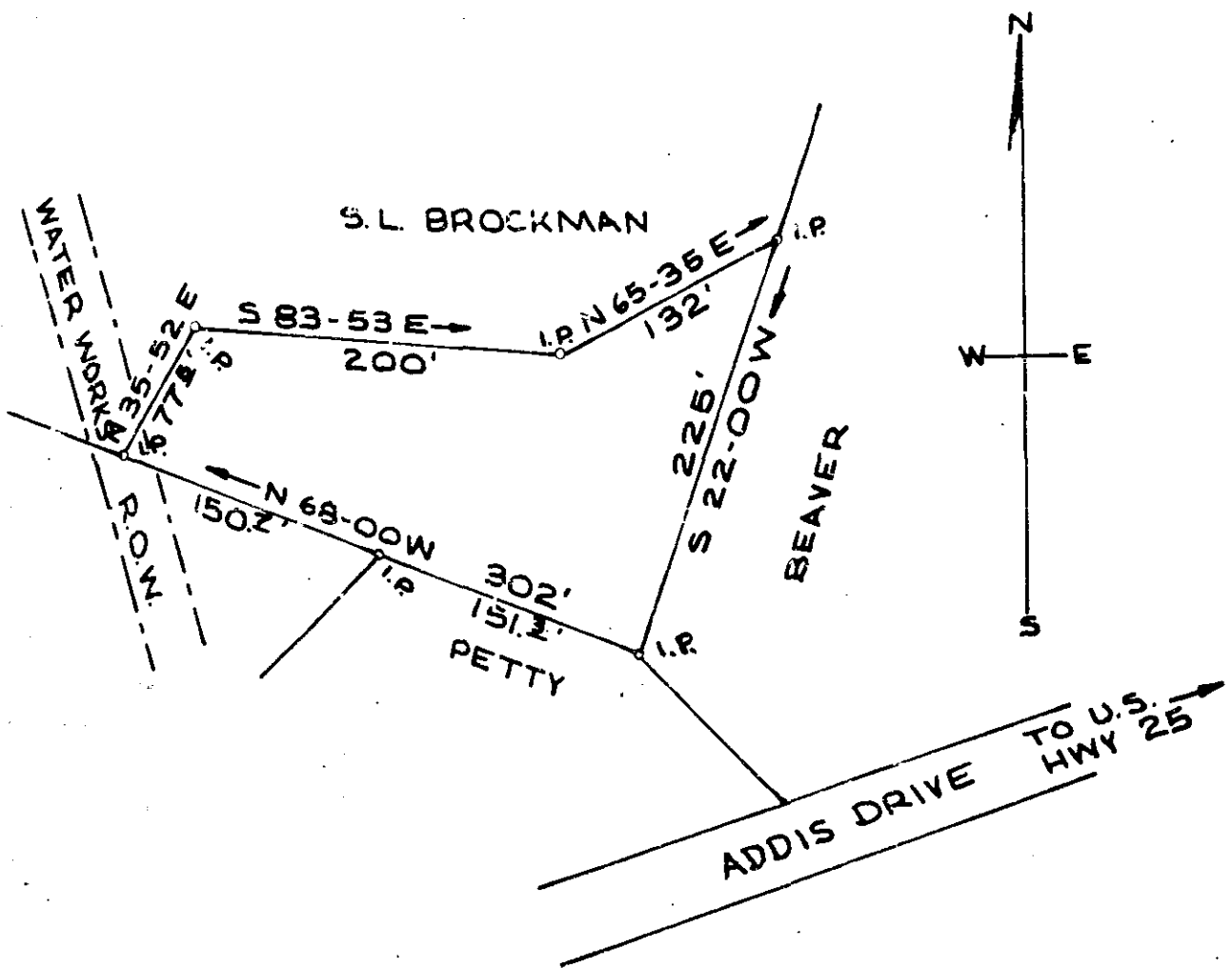

PLAT OF PROPERTY  
 S.L. BROCKMAN  
 SOLD TO  
 CHARLES PETTY  
 DORIS A. PETTY  
 PARIS MTN. TWP. GREENVILLE CO.  
 SOUTH CAROLINA  
 APRIL 11, 1969

FILED  
 GREENVILLE CO. S.C.  
 APR 28 10 58 AM '69  
 OLLIE FARNSWORTH  
 R.M.C.

SURVEY BY *Terry T. Dill* 4A - 195  
 25715  
 REG. C.E. # L.S. NO. 104

SCALE 1" = 100'  
 W.R.W.

501

195