

25235 Filed This 22 day of April 1969

And Recorded in Vol. 4A Page 189 at 12:42 P.M.

Ollie Farnsworth

Register Mesne Conveyance Greenville County, S. C.

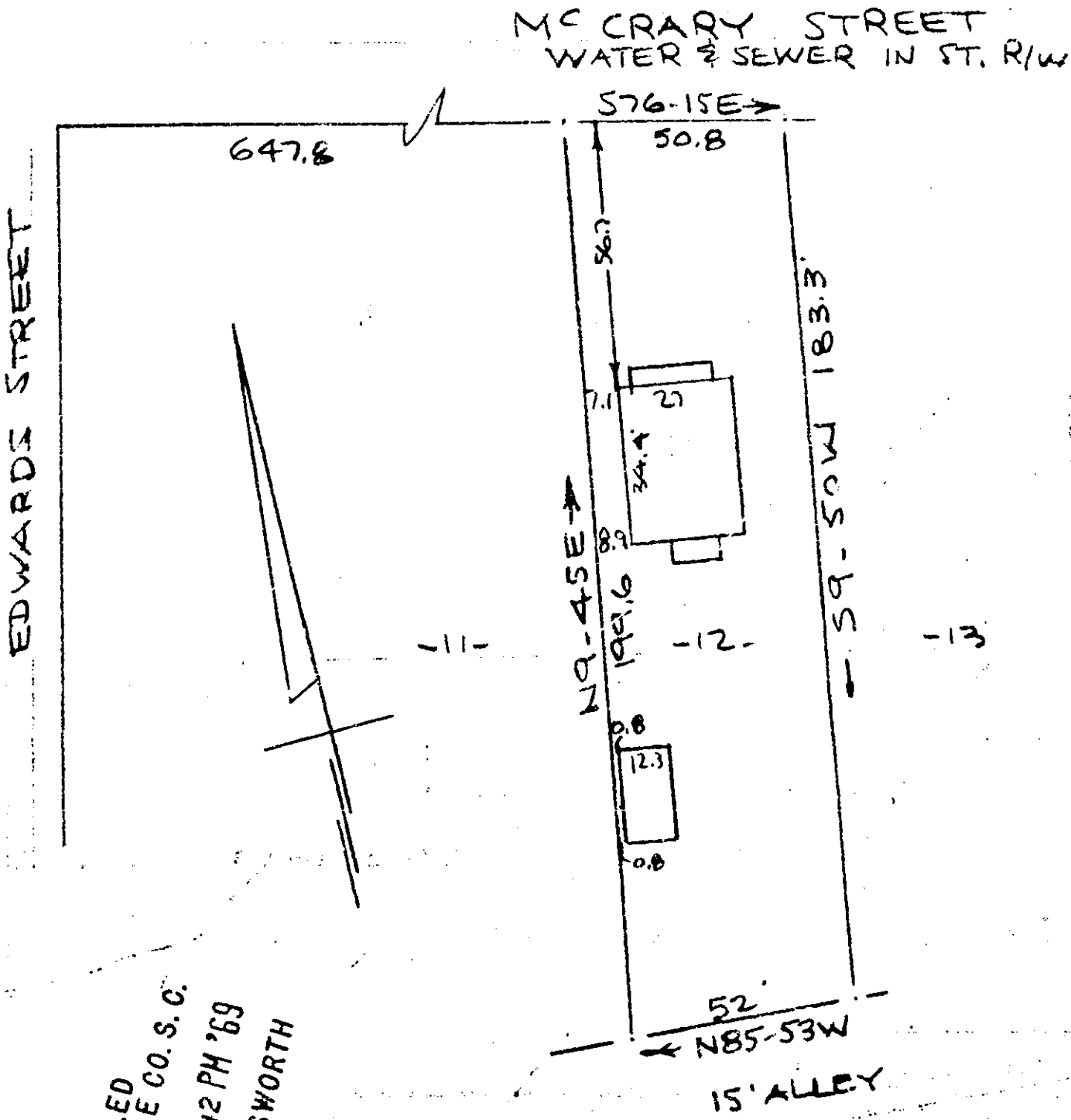

FILED
GREENVILLE CO. S. C.
APR 22 12 42 PM '69
OLLIE FARNSWORTH
R. M. C.

PROPERTY OF 25235
ELIZABETH P. VICKERY & IMOZELL H. VICKERY
NEAR GREENVILLE, S. C.
SCALE: 1" = 40' 8 APR 1969

This is to certify that on the 22nd day of April 1969 I surveyed the property shown on this plat being known as Lot 12 on a plat of ELIZABETH HEIGHTS and recorded in the RMC Office Greenville County, S.C., in Plat Book "F" at Page 298, and also known as the property of KENNETH P. VICKERY & IMOZELL H. VICKERY and recorded in Plat Book "4-A" at Page 189; and that the property lines, walls and buildings are as shown hereon, and that the walls and buildings located on said lot do not encroach or project on adjacent street or property, and no adjacent walls or buildings encroach or project on said premises, and no power lines cross this property except as shown hereon.

R. B. Bruce
R. B. BRUCE RLS #1952

CAROLINA ENGINEERING AND SURVEYING COMPANY
Greenville, South Carolina

52/45