

25432 Filed This 23 day of April 1969

And Recorded in Vol. 4A Page 181 at 4:36 P.M.

Ollie Farnsworth
Register Mesne Conveyance Greenville County, S. C.

MAT WOOD LAKE ROAD

S80-29E →
240.4

SEPTIC TANK
ON LOT

← 98E-8N
193.8

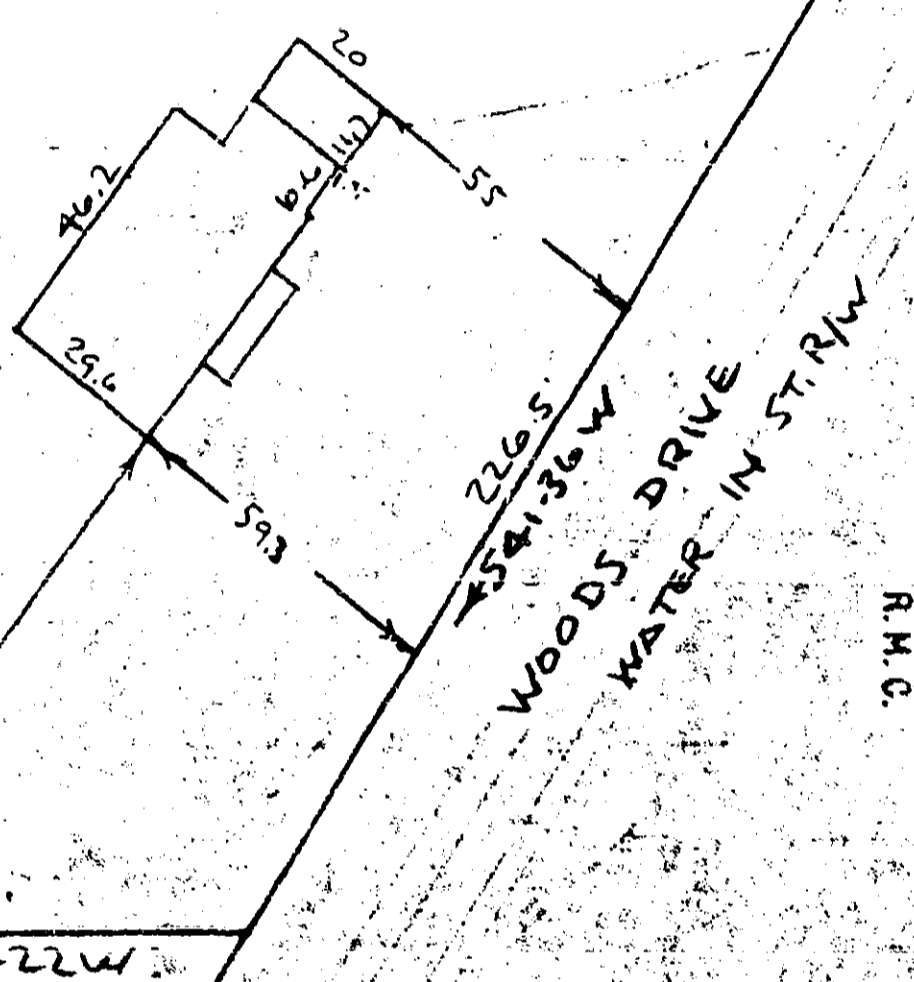

← N81-22W

WOODS DRIVE
WATER IN ST. R/W

APR 23 4 36 PM '69
OLLIE FARNSWORTH
R.M.C.

FILED
GREENVILLE CO. S.C.

PROPERTY OF
KENNETH M. ASBURY
NEAR GREENVILLE, S.C.
SCALE: 1" = 40' 18 APR 1969

This is to certify that on the 18th day of April 1969 I surveyed the property shown on this plat being known as the property of KENNETH M. ASBURY and recorded in the RMC Office Greenville County, S.C., in Plat Book "4A" at Page "181", and that the property lines, walls and buildings are as shown hereon, and that the walls and buildings located on said lot do not encroach or project on adjacent street or property, and that no adjacent walls or buildings encroach or project on said premises, and no power lines cross this property except as shown hereon.

4A-181

R. B. Bruce
R.B. BRUCE RLS #1952

25432

CAROLINA ENGINEERING AND SURVEYING COMPANY
Greenville, South Carolina

50
53/34

181