

Plat Book 4A, Page 167 | A

23902 Filed This 7 day of April 1969
 And Recorded in Vol. 4A Page 167 9:30 AM
Ollie W. ...
 Register Mesne Conveyance Greenville County, S. C.

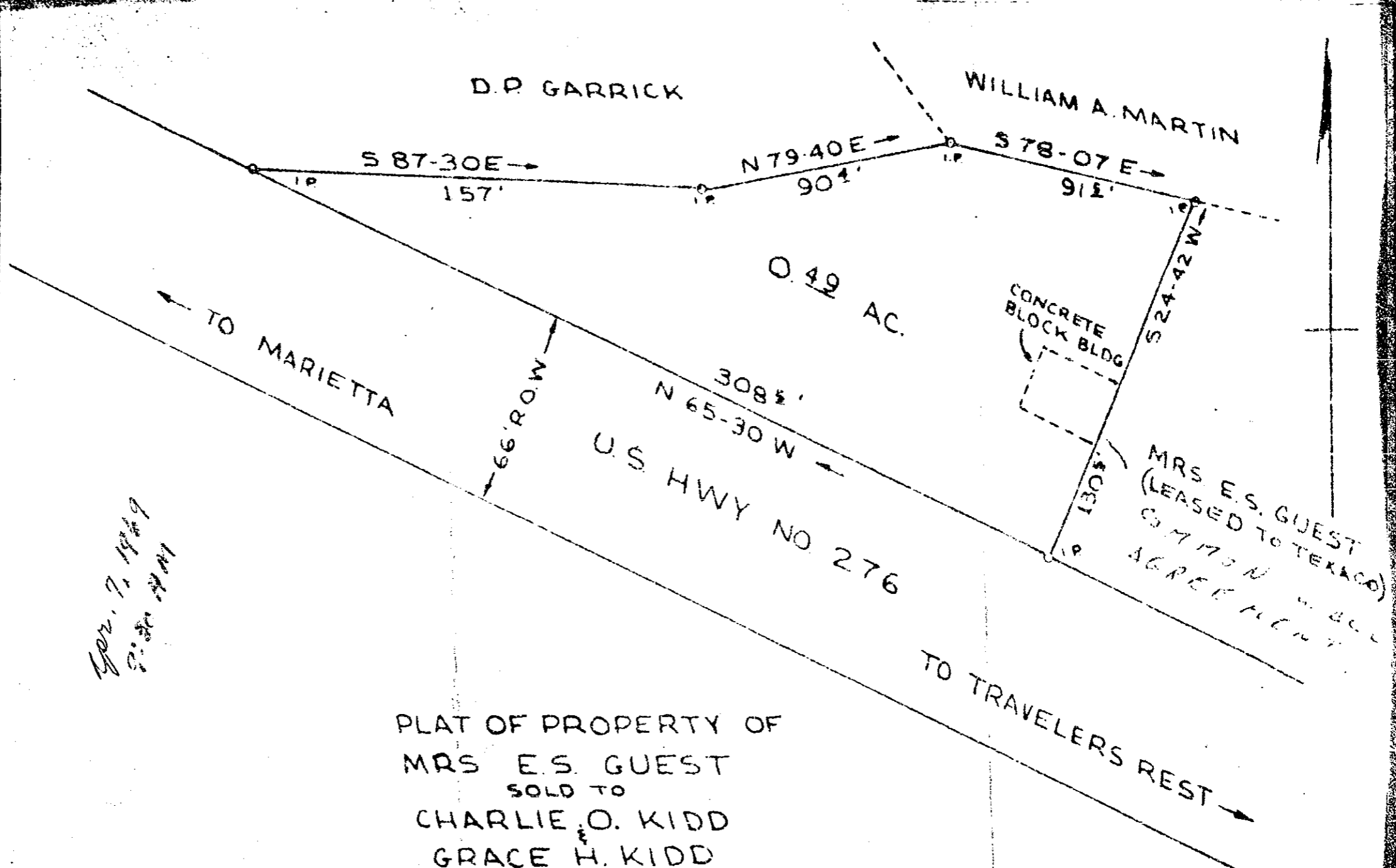

*Apr. 7, 1969
 9:30 AM*

PLAT OF PROPERTY OF
 MRS E.S. GUEST
 SOLD TO
 CHARLIE O. KIDD
 &
 GRACE H. KIDD

BATES TWP. GREENVILLE CO.
 SOUTH CAROLINA
 MARCH 26, 1969

SURVEY BY
Ferry T. Dill
 REG. C.E. S. L.S. NO. 104

4A-167
 509

SCALE 1" = 50'
 W.A.W.