

25662 Filed This 15 day of April 1969

And Recorded in Vol. 4A Page 157 at 4:23 P.M.

Ollie Farnsworth

Register Mesne Conveyance Greenville County, S. C.

DOE STREET

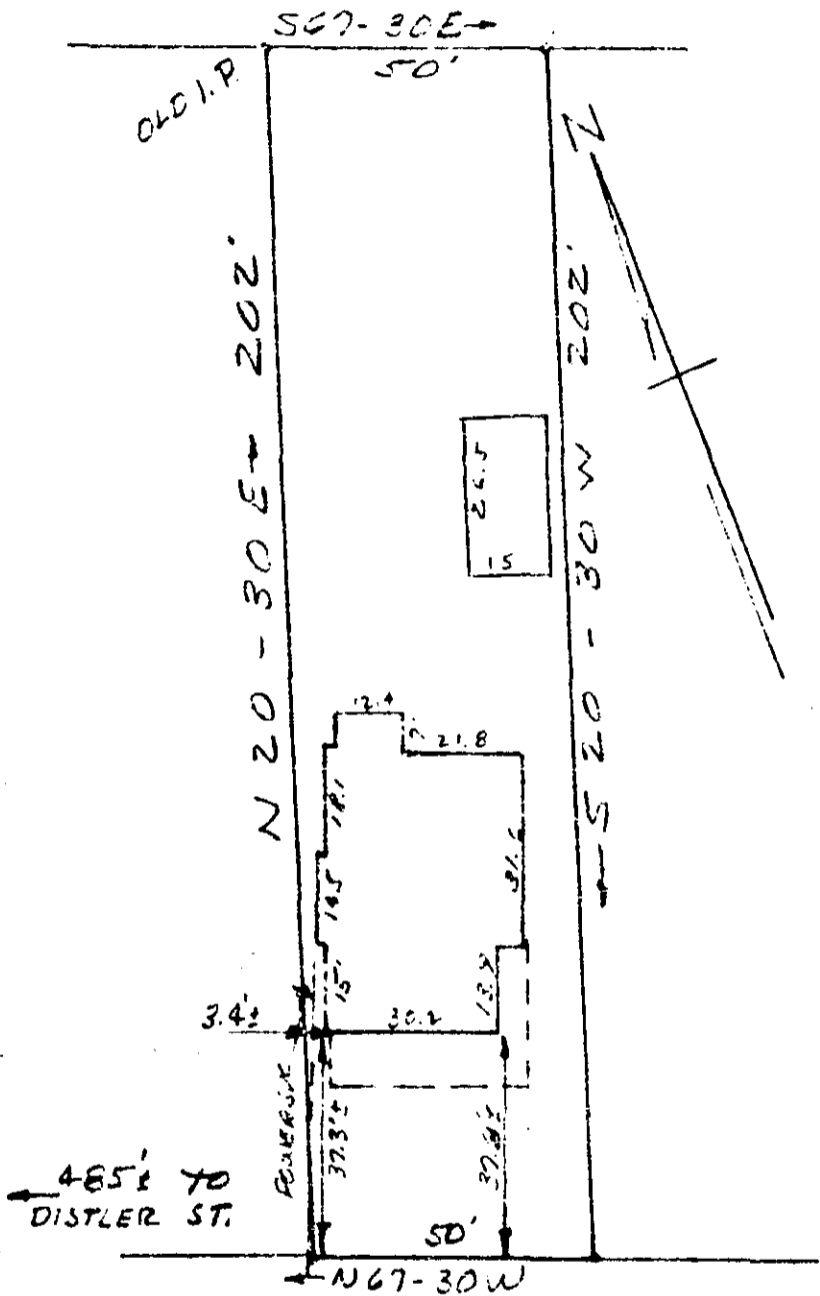

This is to certify that on April 17, 1969 I surveyed the property shown on this plat, known as Lot No. 14 of Block No. 13 on page No. 123 of the Greenville County Block Book, and that the property lines, walls and the buildings areas shown hereon, and that the buildings located on said lot do not project nor encroach on adjacent streets or property, and that no adjacent walls or buildings project nor encroach on said lot, and that no utility lines cross this lot except as shown hereon.

Survey by Campbell & Clark's
 Surveyors, Inc.

H. C. Clark
 No. 25662

FILED
 APR 25 4 23 PM '69
 GREENVILLE S.C.
 OLLIE FARNSWORTH

PERRY AVENUE

(WATER MAIN & SAN SEWER IN STS)

PROPERTY OF
 CHARLES E. McPEAK
 GREENVILLE, S.C.

APRIL 17, 1969 SCALE 1"=40'

25662

4A - 157

157