

#25356 Filed This 23 day of April 1969  
 And Recorded in Vol. 4A Page 157 at 12:32 P.  
*Ollie Farnsworth*  
 Register Mesne Conveyance Greenville County, S. C.

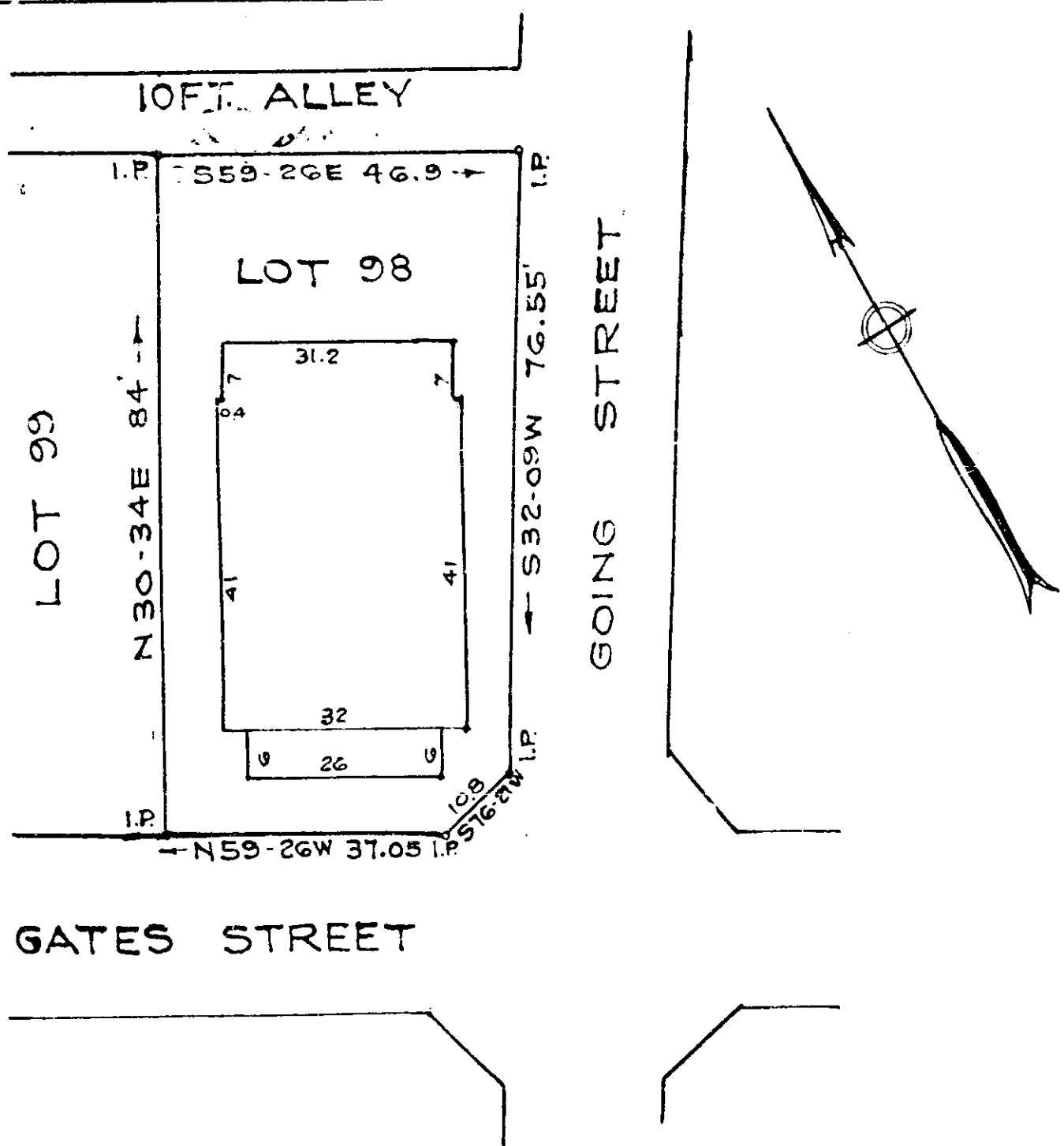

PROPERTY OF  
 JIM THOMAS  
 JUNE ROSE THOMAS  
 GREENVILLE CO., S. C.

Scale 1"=20' April 1969

DALTON & NEVES, ENG'RS

FILED  
 GREENVILLE CO. S. C.  
 APR 23 12 32 PM '69  
 OLLIE FARNSWORTH  
 R. M. C.

500

25356