

#25155 Filed This 21 day of April 1969
And Recorded in Vol. 4A Page 155 at 11:03 A.M.
Ollie Farnsworth
Register Mesn. Conveyance Greenville County, S. C.

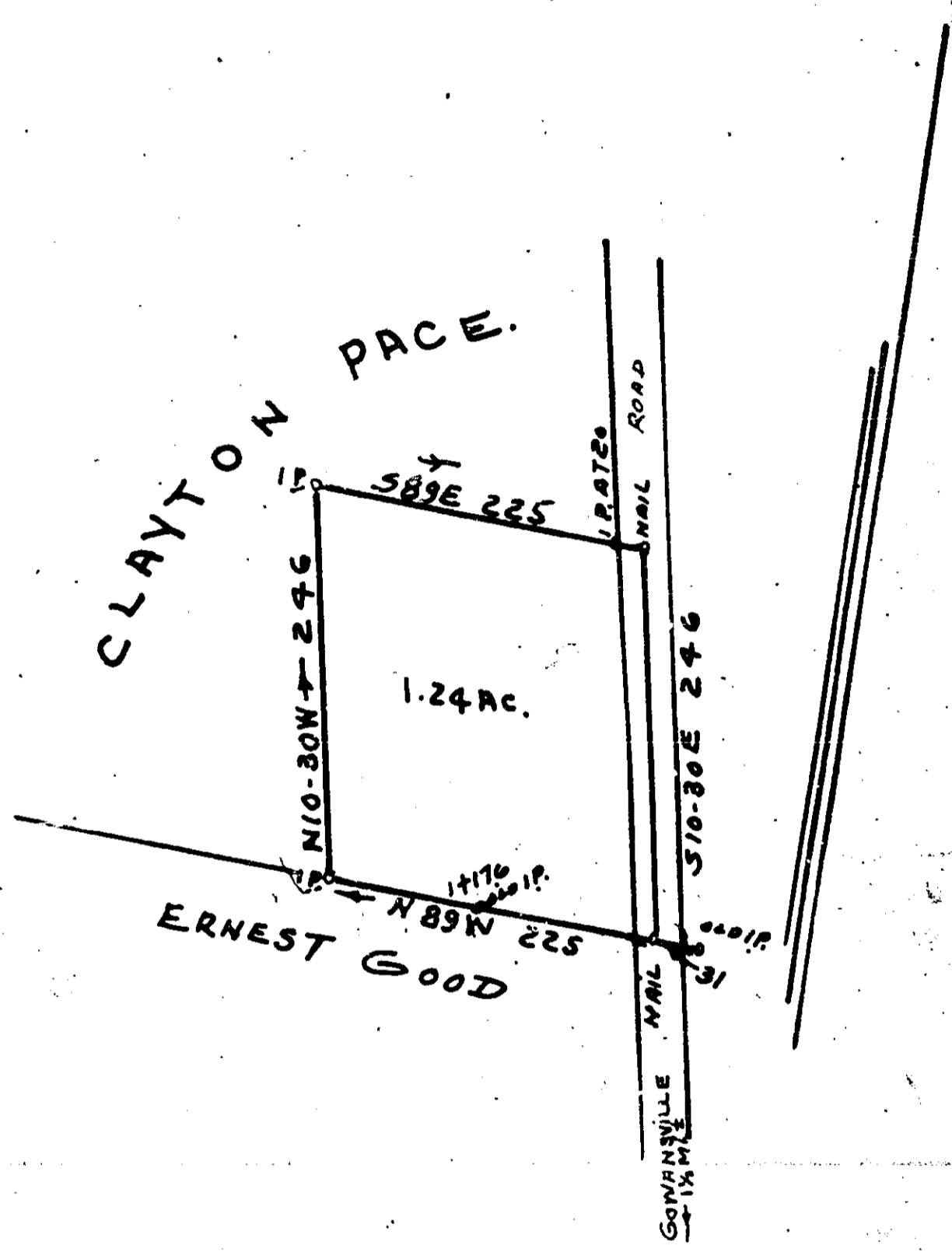

LAND SURVEY FOR
CLAYTON PACE: G'VILLE, CO. S.C.

IS PART VOL. 470 PG. 251. 1-13-1966. 1"=100'

J. Q. BRUCE, REG. SUR. SURVEYED BY OLD IRON PINS AS SHOWN

FILED
GREENVILLE CO. S. C.
APR 21 11 03 AM '69
OLLIE FARNSWORTH
R. M. C.

4A-155
25155

50 2