

# Plat Book 4A, Page 143 A

# 23312 Filed This 1 day of April 19 69  
And Recorded in Vol. 4A Page 143 at 2:38 P.M.  
*Ollie Farnsworth*  
Register Mesne Conveyance Greenville County, S. C.

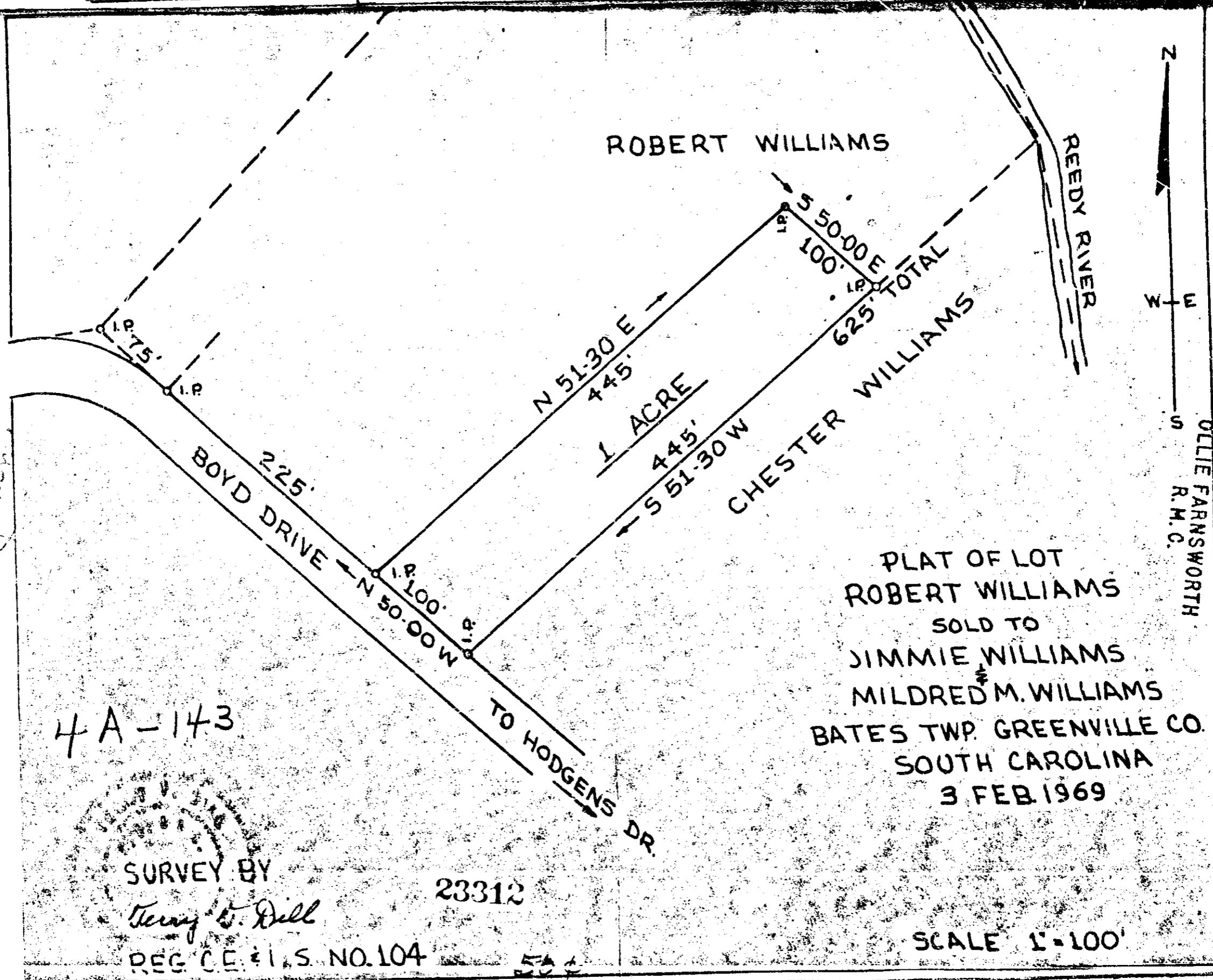

PLAT OF LOT  
ROBERT WILLIAMS  
SOLD TO  
JIMMIE WILLIAMS  
MILDRED M. WILLIAMS  
BATES TWP. GREENVILLE CO.  
SOUTH CAROLINA  
3 FEB. 1969

4A-143

SURVEY BY  
*Terry E. Dill*  
23312  
REG. CE. & I. S. NO. 104

SCALE 1" = 100'

APR 1 2 28 PM '69  
OLLIE FARNSWORTH  
R.M.C.

