

23156 Filed This 28 day of Mar. 1969

And Recorded in Vol. 4A Page 139 at 2:09 P.

Ollie Farnsworth
Register Mesne Conveyance Greenville County, S. C.

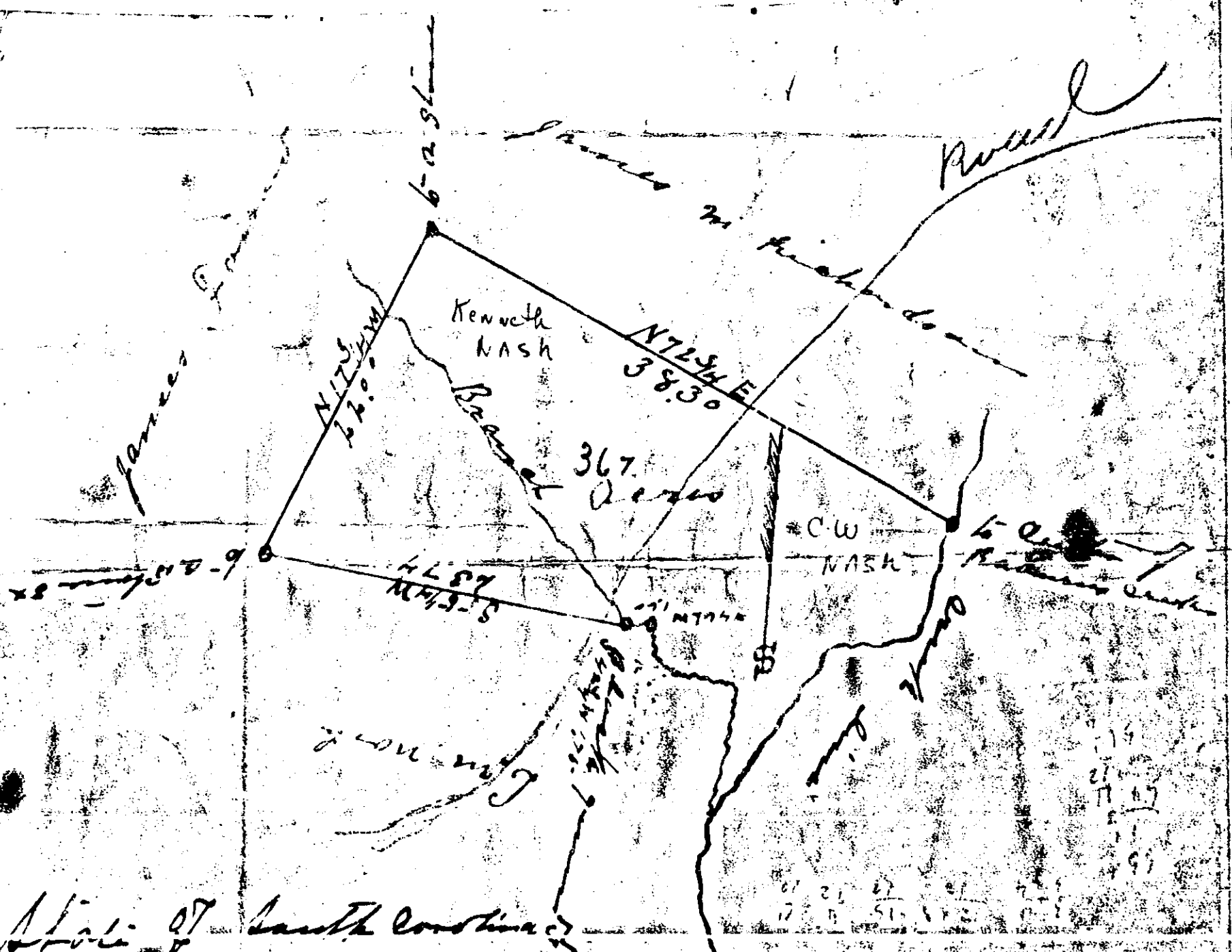

State of South Carolina
County of Greenville

I have this day by request
of C.M. Nash surveyed and
calculated a tract of land
having such proper marks and
boundaries as the above represents
This the 31 day of March 1969
J. Gardner
Surveyor

4 FILED
GREENVILLE COUNTY
MAR 28 2:09 PM '69
OLLIE FARNSWORTH
R.M.C.

23156