

# 22996 Filed This 27 day of March 19 69  
 And Recorded in Vol. 4A Page 137 at 11:50 A.M.  
 Ollie Farnsworth  
 Register Mesne Conveyance Greenville County, S. C.

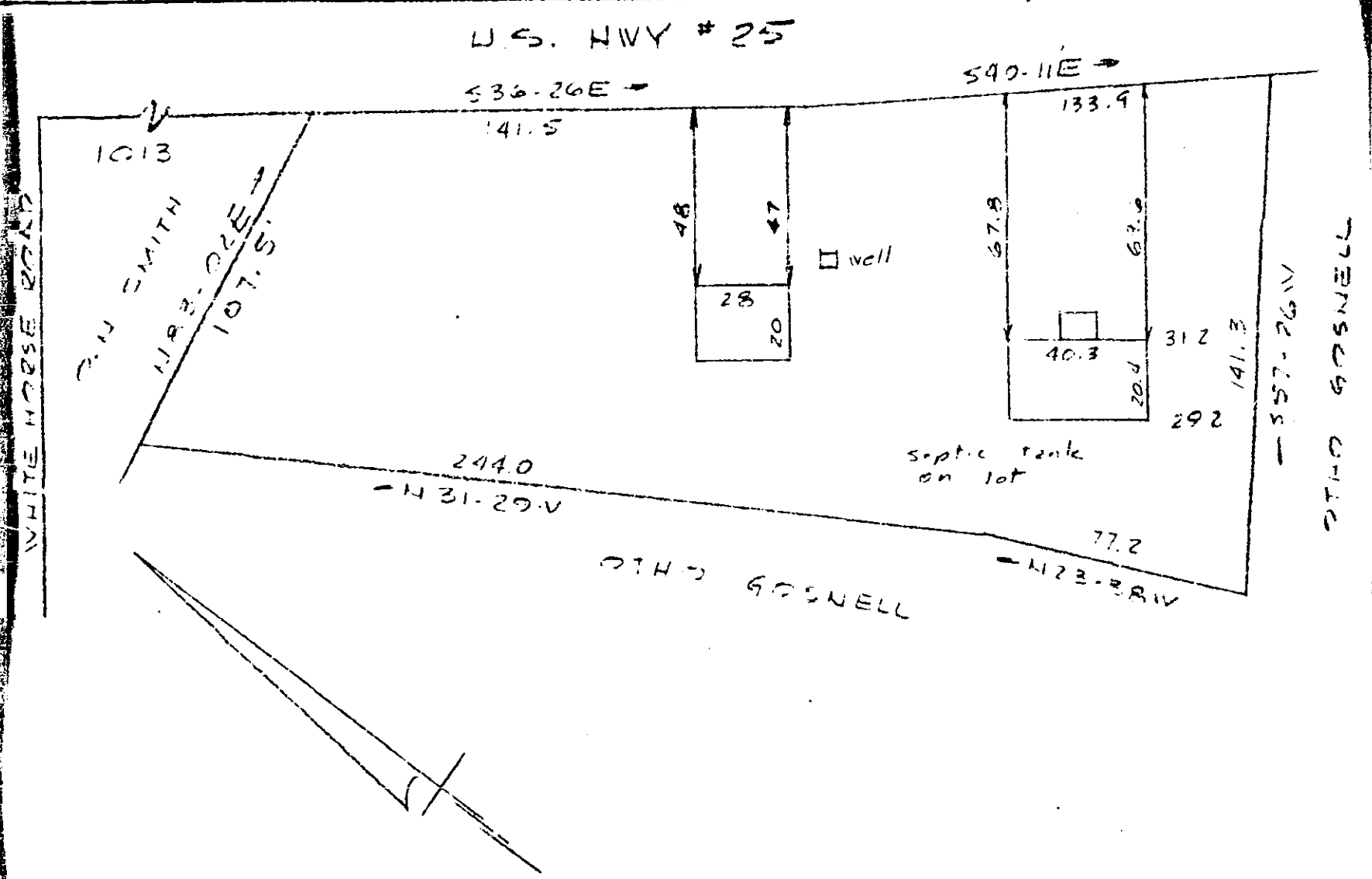

PROPERTY OF  
 GUY D. COPELAND & FRANCES G. COPELAND  
 NEAR GREENVILLE S.C.  
 SCALE 1"=50' 25 MARCH 69

GREENVILLE CO. S. C.  
 MAR 27 11 50 AM '69  
 OLLIE FARNSWORTH  
 R.M.C.

I hereby certify that on the 25th day of March 1969 I surveyed the property shown on this plat being known as a Portion of Tract #1 on a plat of the property of EVA McDONALD TIMMONS, and recorded in the RMC Office Greenville, County, S.C., in Plat Book "Y" at Page 49, and also known as the property of GUY D. COPELAND AND FRANCES G. COPELAND and recorded in the RMC Office Greenville County, S.C., in Plat Book " " at Page ; and that the property lines, walls and buildings are as shown hereon, and that the walls and buildings located on said lot do not encroach or project on adjacent street or property, and that no adjacent walls or buildings encroach or project on said premises, and no power lines cross this property except as shown hereon.

R. B. Bruce  
 R.B. BRUCE RLS #1952

22996

CAROLINA ENGINEERING & SURVEYING COMPANY  
 Greenville, South Carolina

4A-137