

# Plat Book 4A, Page 135A

#22813 Filed This 26 day of Mar. 1969  
And Recorded in Vol. 4A Page 135 at 11:52 AM  
*Ollie Farnsworth*  
Register Mesne Conveyance Greenville County, S. C.

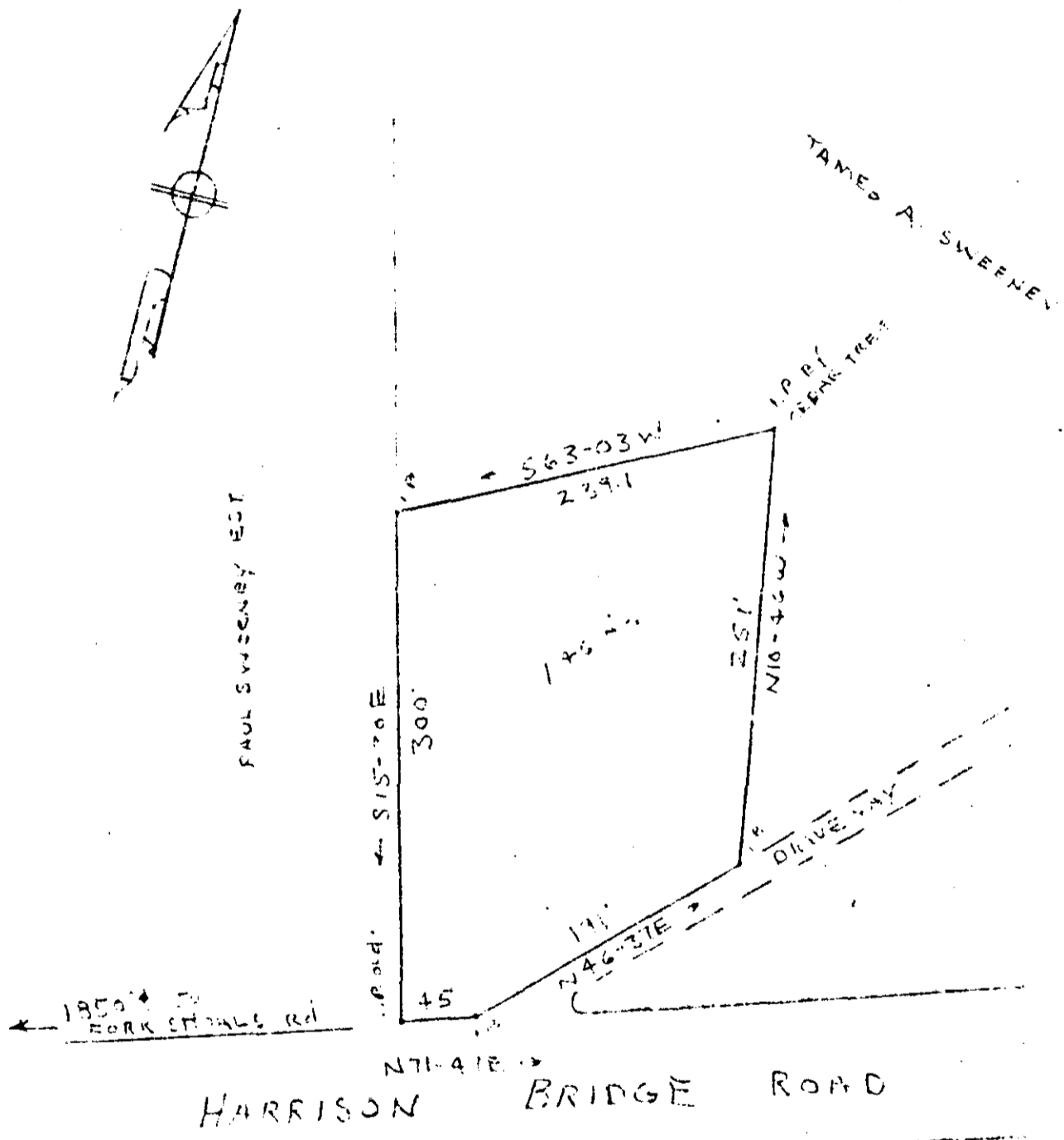
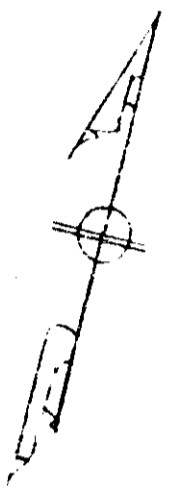

FILED  
GREENVILLE CO. S. C.  
MAR 26 11 52 AM '69  
OLLIE FARNSWORTH  
R.M.C.

4A-135  
PROPERTY OF  
SUDIE MAE SWEENEY

NEAR FORK SHOALS  
GREENVILLE COUNTY S.C.  
WEBB SURVEYING & MAPPING CO.

22813

SCALE 1" = 100'

JAN. 1969