

Corrective Plat

#25154 Filed This 21 day of April 1969
And Recorded in Vol. 4A Page 133 at 10:48 A.M.
Ollie Farnsworth
Register Mesne Conveyance Greenville County, S. C.

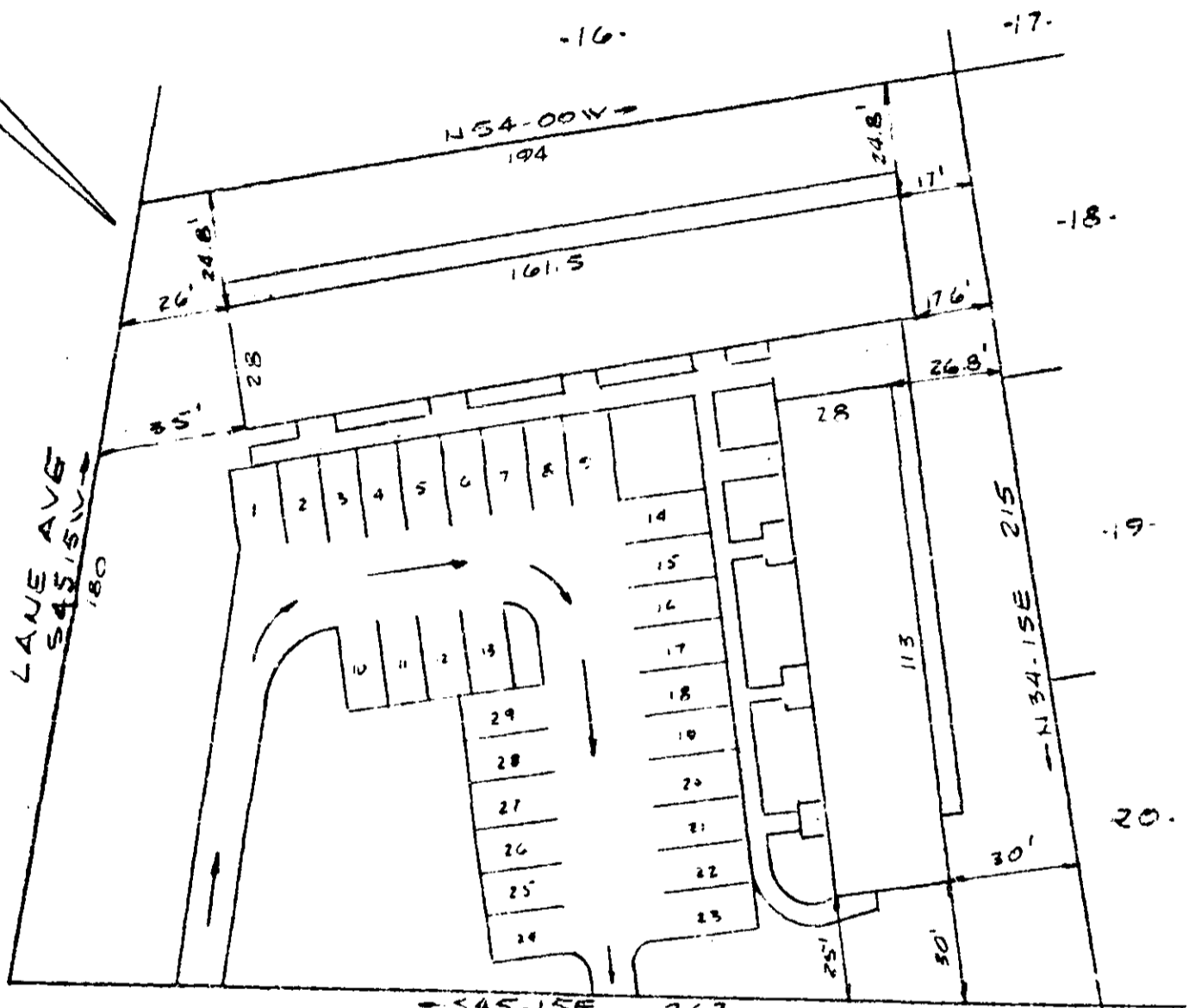

LUTHER STREET
WATER & SEWER IN ST R/W
PROPERTY OF
LANE APARTMENTS INC.
GREENVILLE S.C.
SCALE 1"=40' 26 FEB 69

FILED
GREENVILLE CO. S.C.
APR 21 10 40 AM '69
OLLIE FARNSWORTH
R.M.C.

This is to certify that on the 26th day of February 1969 I surveyed the property shown on this plat being known as the Property of C.F. PUTMAN and recorded in the RMC Office Greenville County, S.C., in Plat Book "F" at Page 240; and that the property lines, walls and buildings are as shown hereon, and that the walls and buildings located on said lot do not encroach or project on adjacent street or property, and no adjacent walls or building encroach or project on said premises, and no power lines cross this property except as shown hereon.

R. B. Bruce
R.B. BRUCE RLS #1952

"4A"-133 CAROLINA ENGINEERING & SURVEYING COMPANY
Greenville, South Carolina

25154

49/32

4874