

#22811 Filed This 26 day of Mar. 1969
 And Recorded in Vol. 4A Page 131 at 10:40 A.M.
Ollie Farnsworth
 Register Mesne Conveyance Greenville Co., S. C.

FILED
 GREENVILLE CO. S. C.
 MAR 26 10 40 AM '69
 OLLIE FARNSWORTH
 R.M.C.

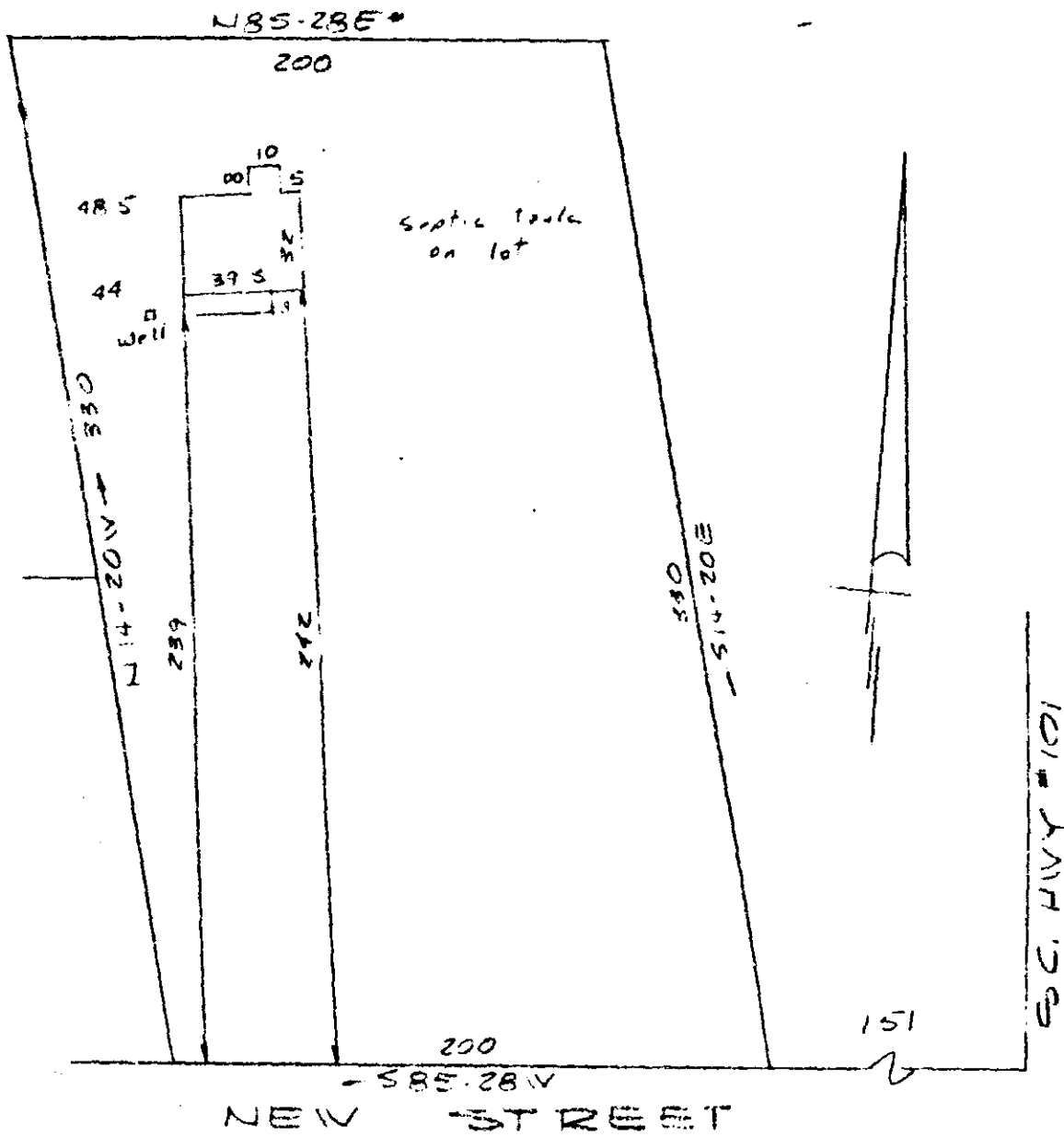

PROPERTY OF
OTIS E. SATTERFIELD & DOROTHY P. SATTERFIELD
 CINEAL TOWNSHIP GREENVILLE CO. S.C.
 SCALE 1" = 60' 20 FEB 69

This is to certify that on the 20th Day of February 1969 I surveyed the property shown on this plat being known as a Portion of the property of S.S. Mason and recorded in the REC Office Greenville County, S.C., in Plat Book " " at Page " ; and that the property lines, walls and buildings are as shown hereon, and that the walls & buildings located on said lot do not encroach or project on adjacent street or property and no walls or buildings encroach or project on said premises, and no power lines cross this property except as shown hereon.

22811 4A-131

R. B. Bruce
 R. B. BRUCE RLS 1952

CAROLINA ENGINEERING & SURVEYING COMPANY
 Greenville, South Carolina

See 50d

50/37

4865