

22607 Filed This 24 day of Mar. 1969
 And Recorded in Vol. 4 A Page 119 at 4:25 P.
 Ollie Farnsworth
 Register Misme Conveyance Greenville County, S. C.

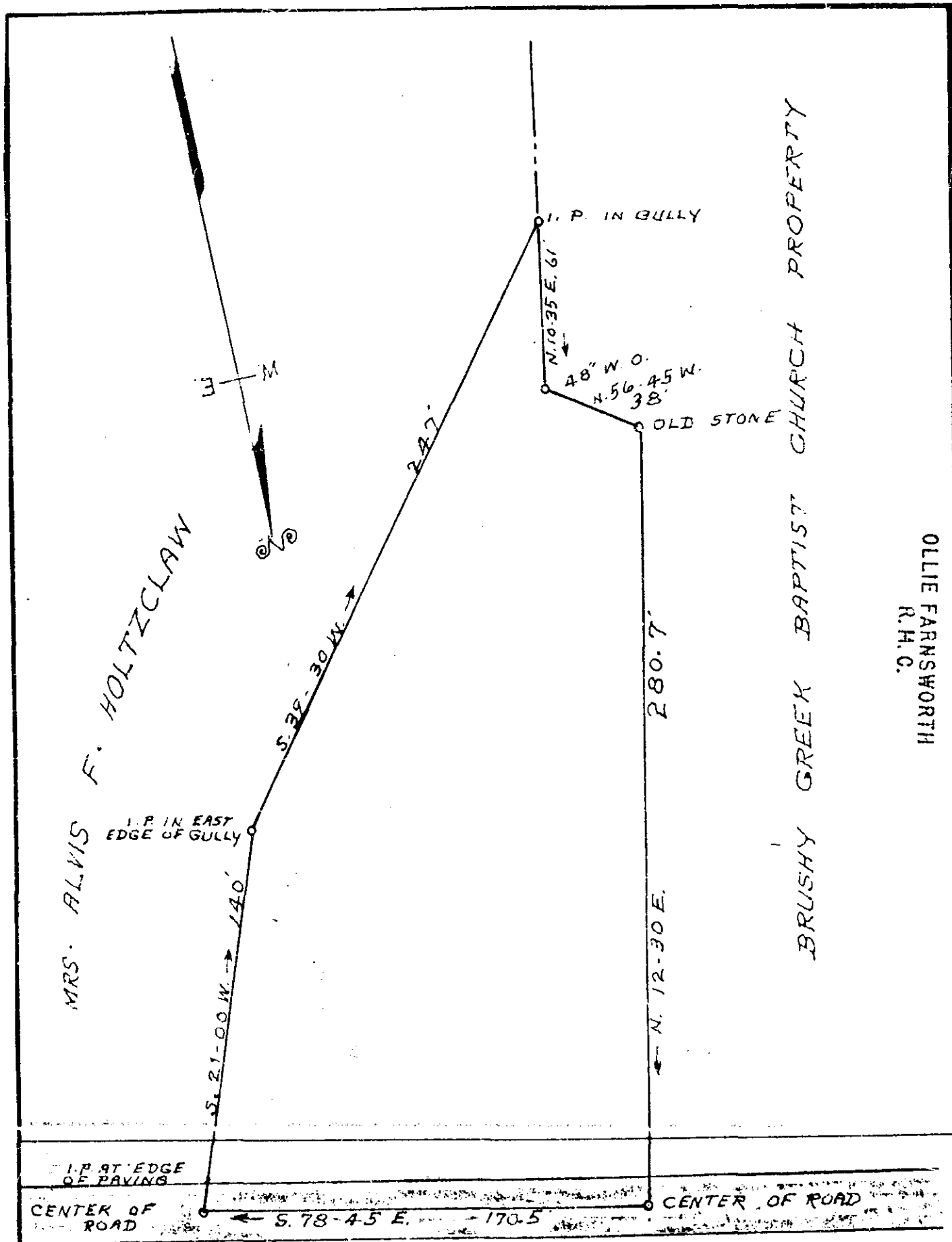

GREENVILLE CO. S. C.
 MAR 24 4 25 PM '69
 OLLIE FARNSWORTH
 R.H.C.

PROPERTY OF
BRUSHY CREEK BAPTIST CHURCH

CHICK SPRINGS TOWNSHIP GREENVILLE COUNTY

SOUTH CAROLINA

SCALE: 1" = 50 FEET MAR 17 1969

4A-119 SURVEYED MAR. 14. 1969

22607

H. S. BROCKMAN, REG. SURVEYOR
 GREER, S. C. NO. 958

AREA: 0.92 ACRE 504

119