

Plat Book 4A, Page 113 | A

#21810 Filed This 14 day of Nov. 1969

And Recorded in Vol 4A Page 113 at 10:36 A.M.

Ollie Farnsworth
Register Mesne Conveyance Granting Interest

4A-113

21810

50

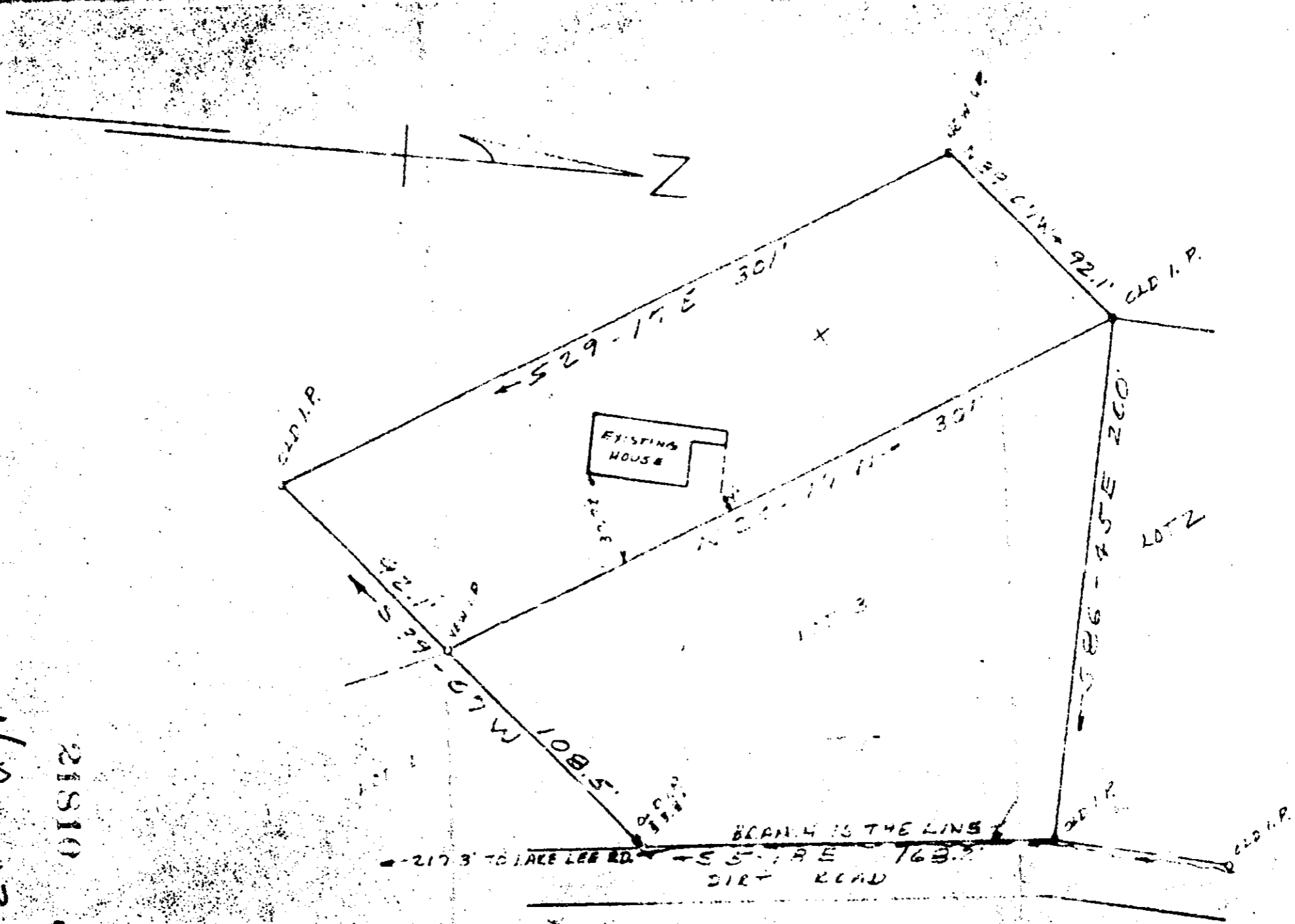

PLAT OF LOT 3 & ADJACENT
PORTION OF MARY MARTIN'S
PROPERTY NEAR TRAVELERS
REST, S.C.
NOV. 7, 1968 SCALE 1" = 60'

REFERENCE:
PLAT OF THE LOTS FOR MRS.
MARY MARTIN DATED JULY
16, 1966 BY TERRY T. DILL

PREPARED BY CARROLL E. & CLARKSON
SURVEYORS, INC.
402 S. W. 11th St.
TALLAHASSEE, FLA. 32302

OLLIE FARNSWORTH
R.M.C.

MAR 14 10 36 AM '69