

Plat Book 4A, Page 109

#21500 Filed This 12 day of Mar. 1969
 And Recorded in Vol. 4A Page 109 3:11 P.
Ollie Farnsworth
 Register Mesne Conveyance Greenville County, S. C.

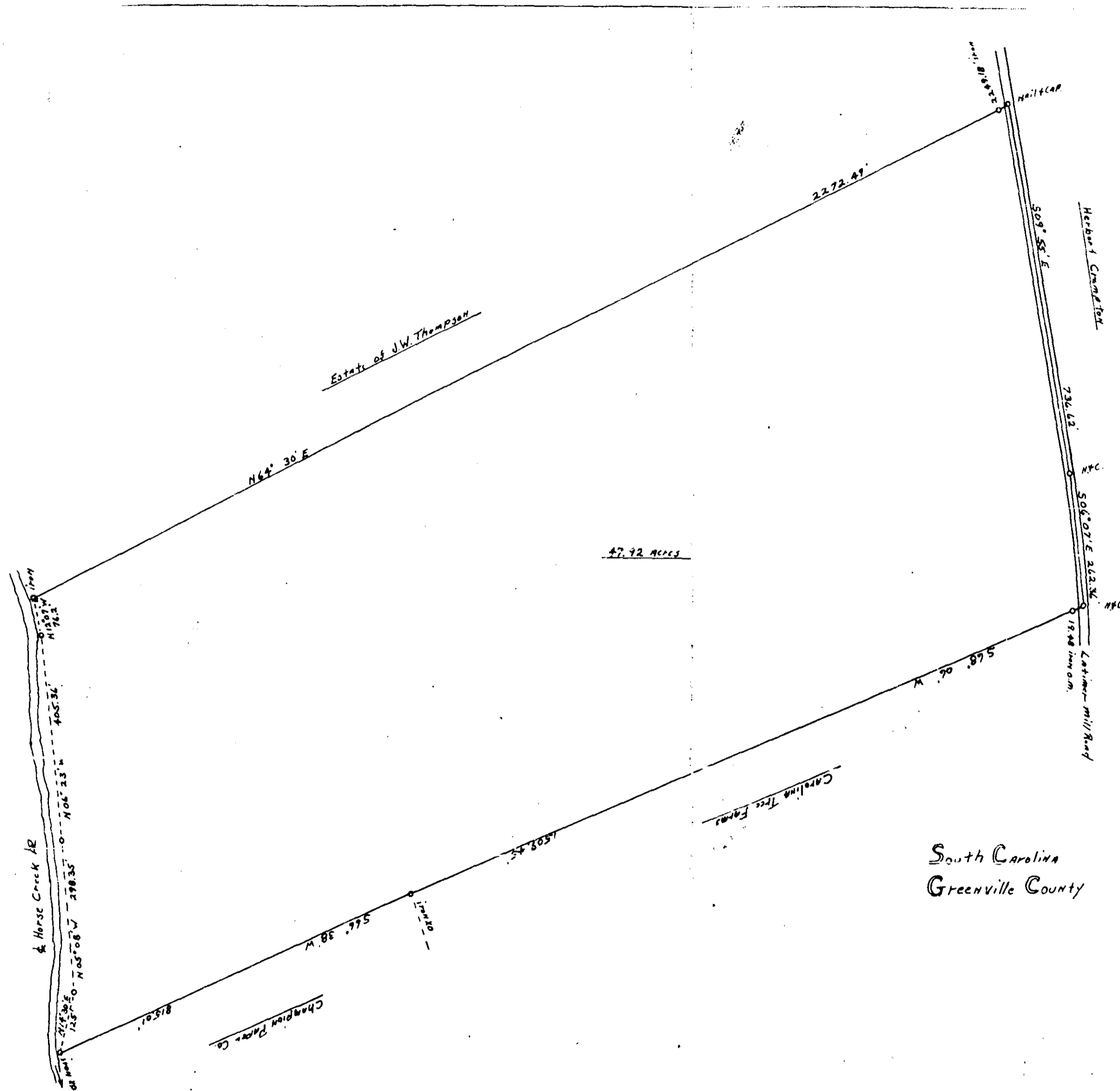

GREENVILLE CO. S.C.
 MAR 12 3 11 PM '69
 OLLIE FARNSWORTH
 R.M.C.
 MAR 12 1969

Plat Showing
 Tract of Land for
 J.N. Llewellyn
 47.92 Acres
 Scale: 1"=200' January 30, 1969 21500
 Hugh J. Minton
 S.C. Reg. L.S. # 2320
 \$1.00
 Plate in
 4A - 109

