

#20403 Filed This 27 day of Feb. 1969

And Recorded in Vol. 4A Page 95 at 11:10 A.M.

*Clive B. ...*  
Register Mesne Conveyance Greenville County, S. C.

NO 177

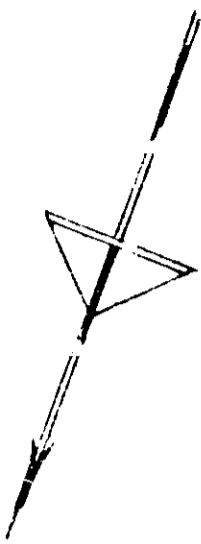

FORTNER ST.

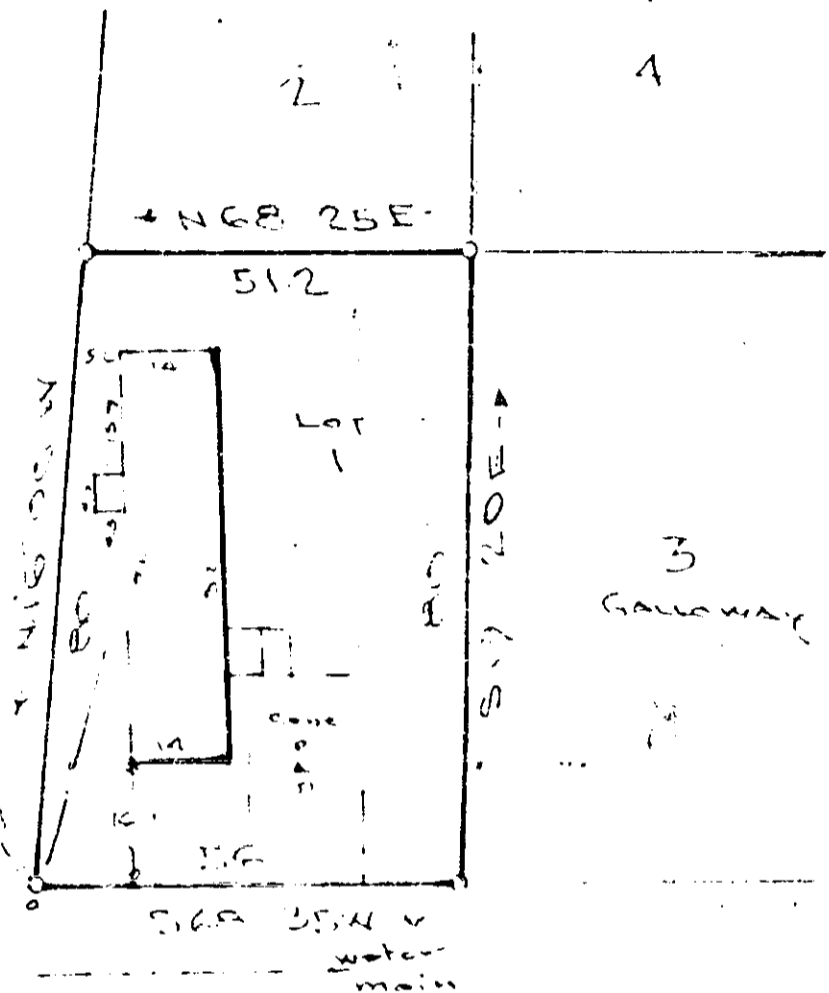

FLORIDA AVE

FILED  
APPROVED CO. S. C.  
FEB 27 11 19 AM 1969  
CLIVE B. ...  
ENGINEER

20403

PROPERTY OF

ROBERT T. BROWN

GREENVILLE COUNTY, S.C.

Scale 1" = 30' FEB 26-1969

This is to certify that on the 26<sup>th</sup> day of FEB, 1969, I surveyed the property shown on this plat, being LOT 1 - PROP. OF WALTER B. MEADERS, recorded in Plat Book of the R.M.C. Office for Greenville County, S. C., and that the property lines, walls and buildings are as shown hereon; that the buildings located on said lot do not encroach or project on adjacent streets or property; and that no adjacent buildings or walls encroach or project on said premises, and that no utility lines cross this property.

*[Signature]*  
Reg. Engineer No. 1144 S.C.

4A-95

JONES ENGINEERING SERVICES