

#19744 Filed This 20 day of Feb. 1969

And Recorded in Vol. 4A Page 75 at 10:52 A.M.

*Clie Farnsworth*  
Register Mesne Conveyance Greenville County, S. C.

FILED  
GREENVILLE CO. S. C.

FEB 20 10 52 AM 1969

CLIE FARNSWORTH  
R.M.S.

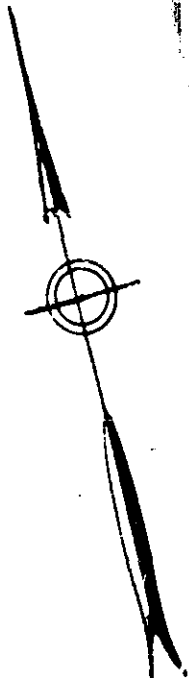
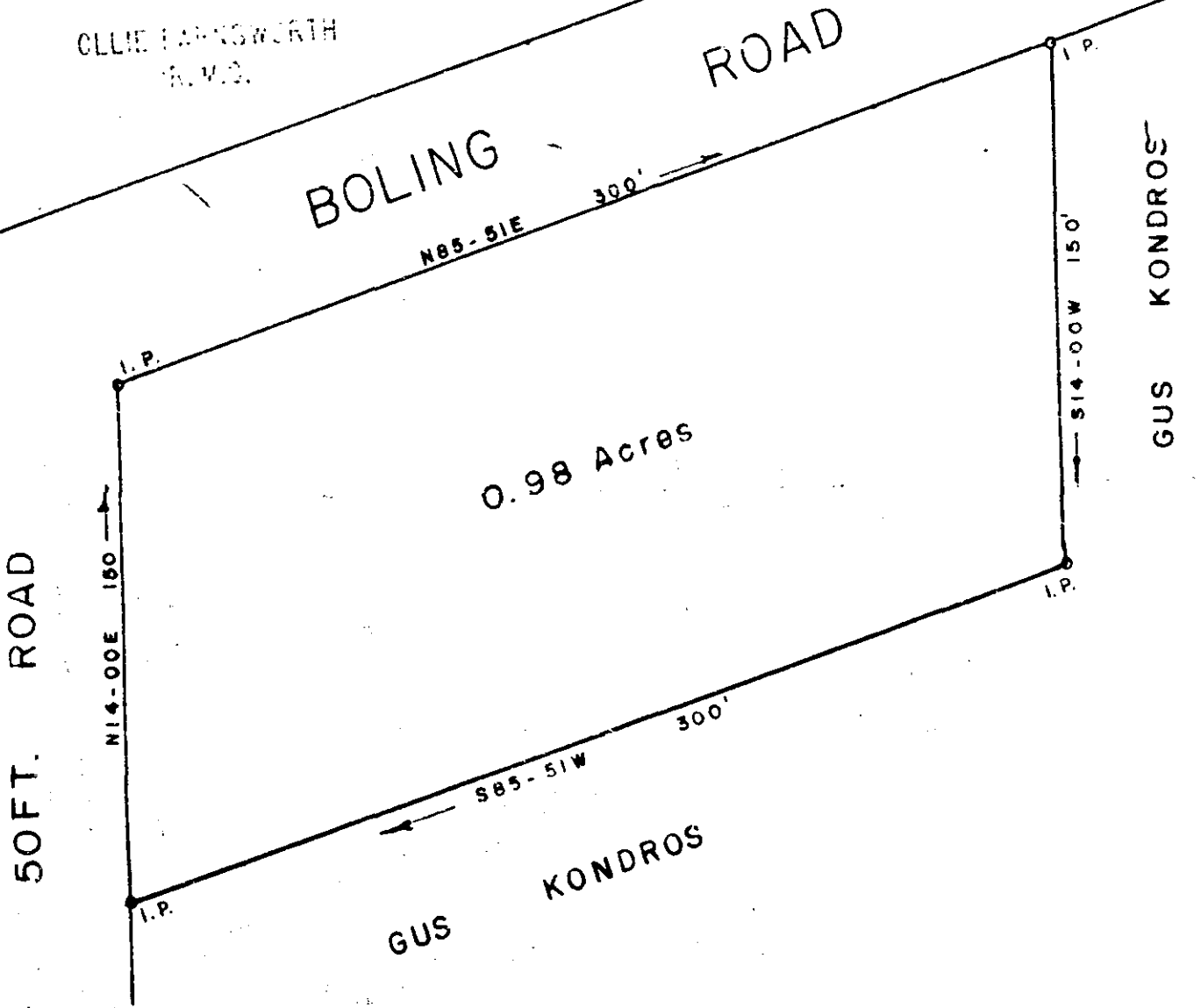

PROPERTY OF

GERALD P. MOREY

GREENVILLE CO. S. C.

Scale 1" = 60' February, 1969

DALTON & NEVES, ENGINEERS

1974

300 50' HA-75

