

19743 Filed This 20 day of Feb. 1969  
And Recorded in Vol. 4A Page 71 at 9:29 AM

*Olin T. ...*  
Registrar Mesne Conveyance Greenville County, S. C.

JAMIN B. HUGGIN

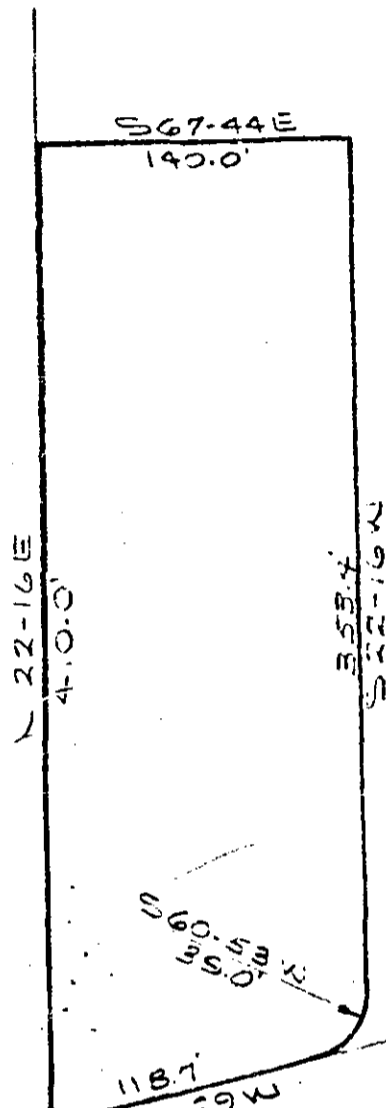

W. N. LESLIE

MONTIS DRIVE

338.6'  
NORTH FRANKLIN ROAD

FEB 20 9 29 AM 1969  
CLERK OF COURTS  
GREENVILLE, S. C.

PROPERTY OF  
W. N. LESLIE  
NEAR GREENVILLE, S. C.  
SCALE 1"=100' FEB. 19, 1969



19743

PIEDMONT ENGINEERS AND ARCHITECTS  
GREENVILLE, S. C.

4A-71

