

#19788 ..... 20 ..... Feb. 19 69  
 And Escalated 4A ..... 67 ..... at 4:01 P.  
 Ollie Foster  
 Register Map ..... Greenville County, S. C.

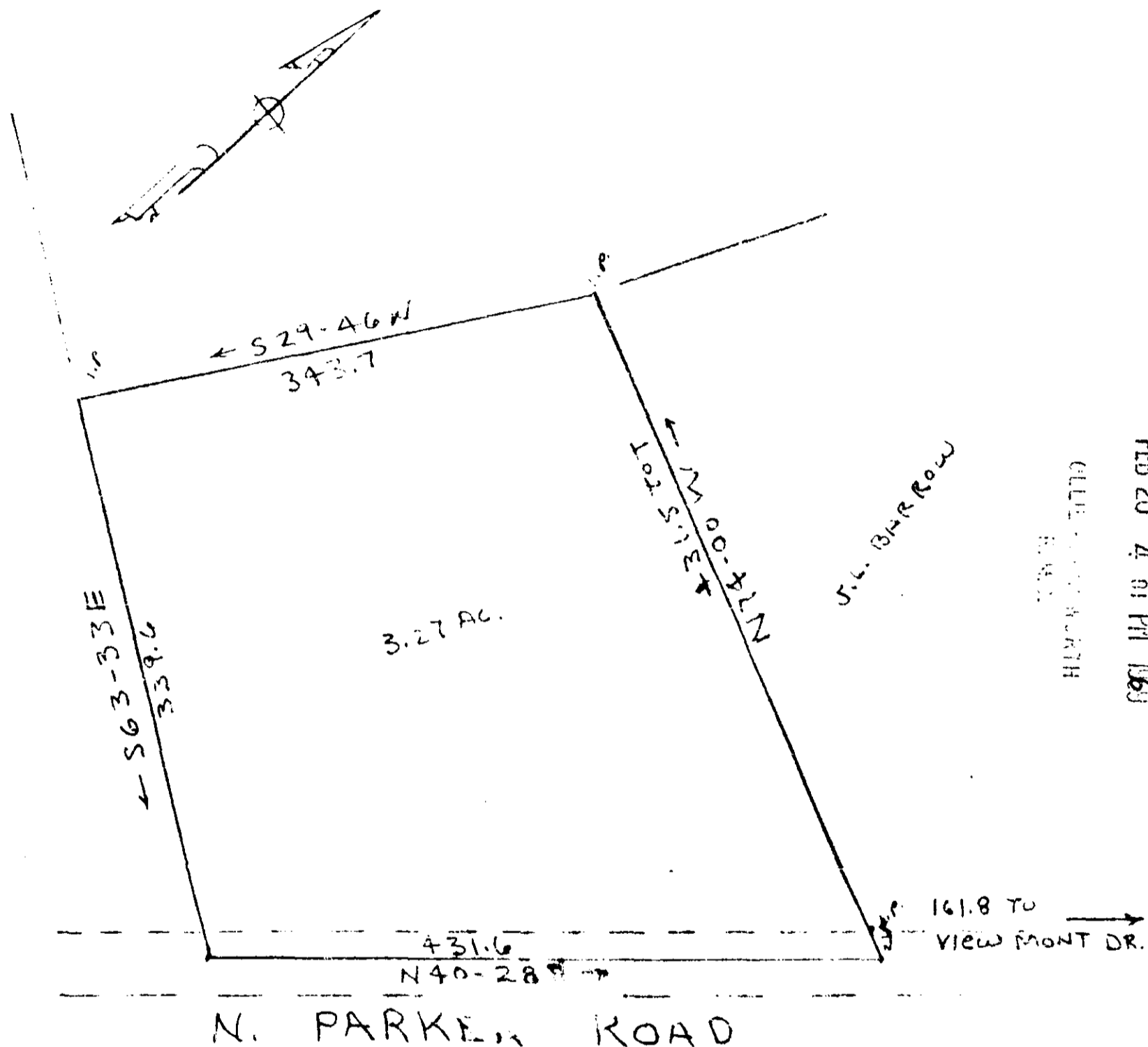

FEB 20 4 01 PM 1969

OLIE FOSTER NORTH

5.6' BHR ROW

161.8 TO VIEW MONT DR.

3.27 AC.

N. PARKER ROAD

PROPERTY OF  
**PAUL W. FOSTER**  
 NEAR THE CITY OF GREENVILLE  
 GREENVILLE COUNTY S.C.

4A-67

WEBB SURVEYING & MAPPING CO.

19788

SCALE 1" = 100'

FEB 15, 1969

506

