

19061 Filed Feb 11 1969
And Rec. 4A 53 at 1:45 P.
Ollie F. Smithworth
Register of Deeds, Greenville County, S. C.

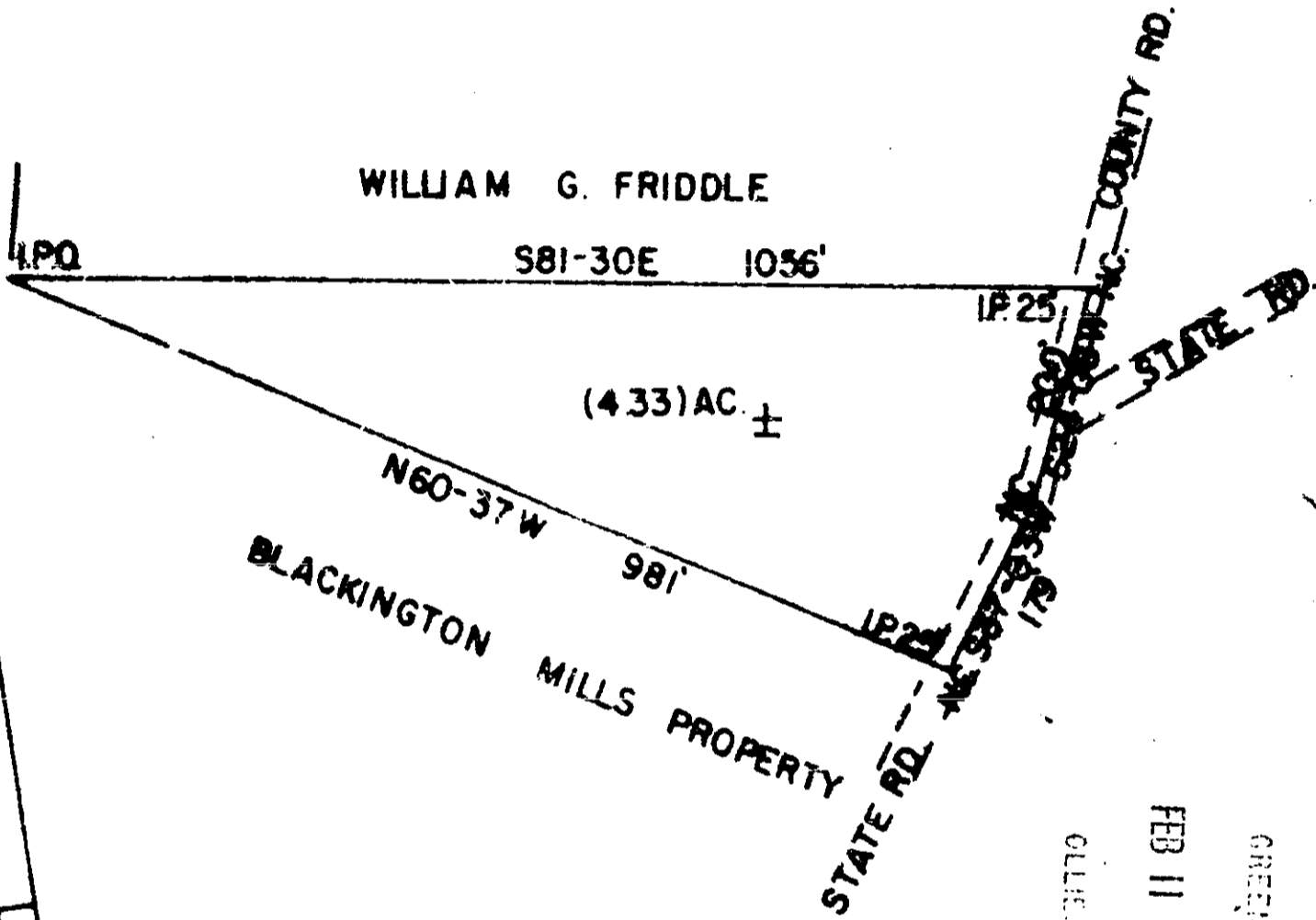

FILED
GREENVILLE CO., S. C.
FEB 11 1 45 PM 1969
OLLIE F. SMITHWORTH
R.M.S.

ROBERT EATON

STATE OF SOUTH CAROLINA
GREENVILLE COUNTY
THE ABOVE PLAT REPRESENTS A TRACT OF LAND BELONGING
TO CALVIN FOWLER SAID TRACT IS TO BE DEEDED TO ROBERT EATON.



SURVEYED AUG. 30, 1968
JOHN C. SMITH
REG. LS. NO. 1443

19061
4A-53

50

-R38F61

