

Plat Book 4A, Page 41 B

#18803 Filed This 7 day of Feb. 1969

And Recorded in Vol. 4A Page 41 at 4:34 P.M.

Oliver James North
 Register Mesne Conveyance Greenville County, S. C.

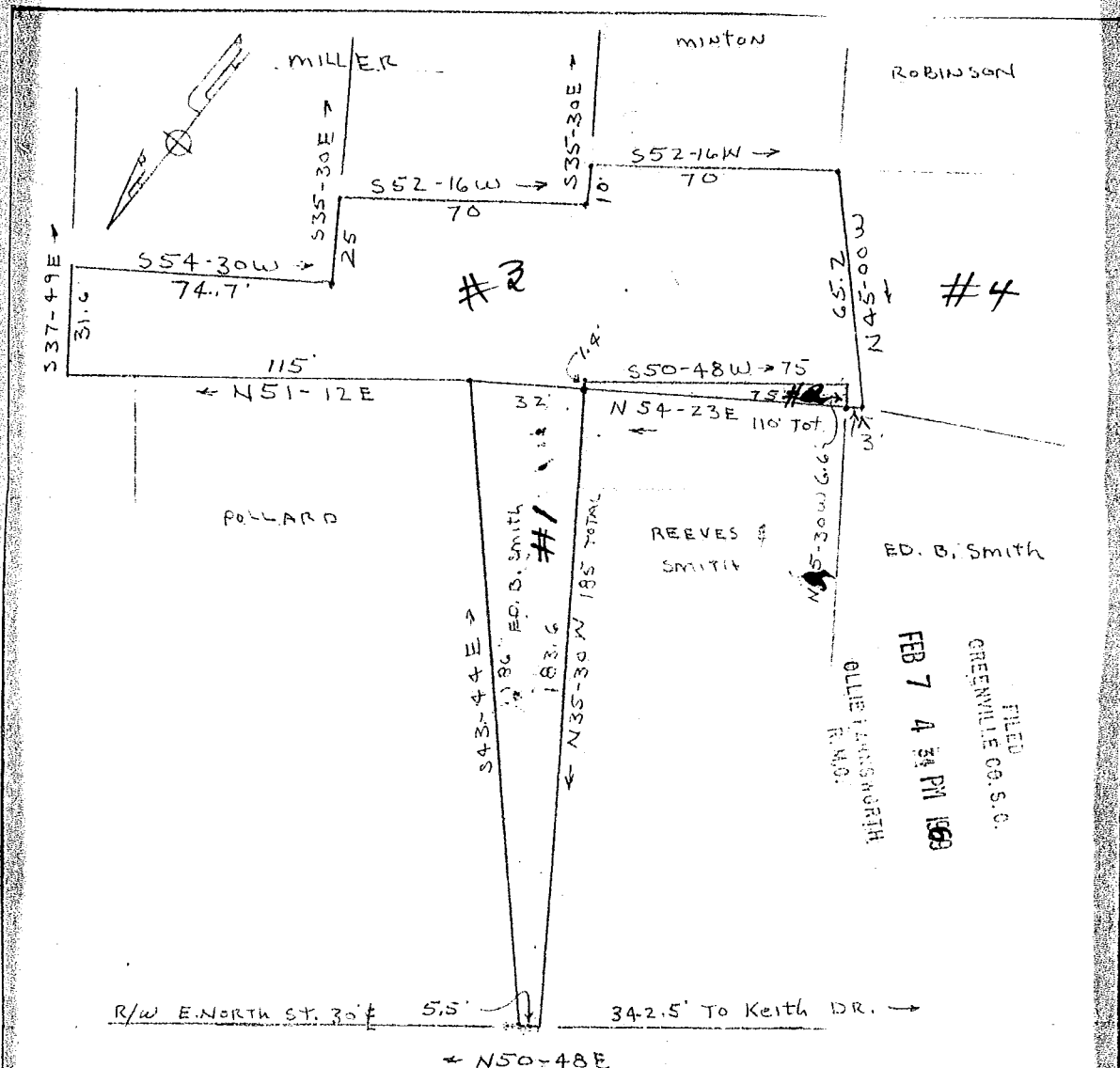

R/W E. NORTH ST. 35' 5.5' 34.2.5' To Keith DR. →

← N50-48E

E. NORTH STREET

50'
 4A-41

PLAT FOR

FRANCIS ASBURY METHODIST CHURCH

ED. B. SMITH

IN THE CITY OF GREENVILLE S.C.

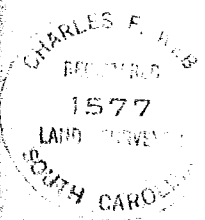

18803

WEBB SURVEYING & MAPPING CO.
 SCALE 1" = 40' JULY 1968

