

Plat Book 4-A, Page 37 A

A 17989 Filed This 30 Jan. 1969
 And Recorded in Vol. 4A 137 2:07 P.M.
 Ollie Stumworth
 Register Mesne Conveyance Greenville County, S. C.

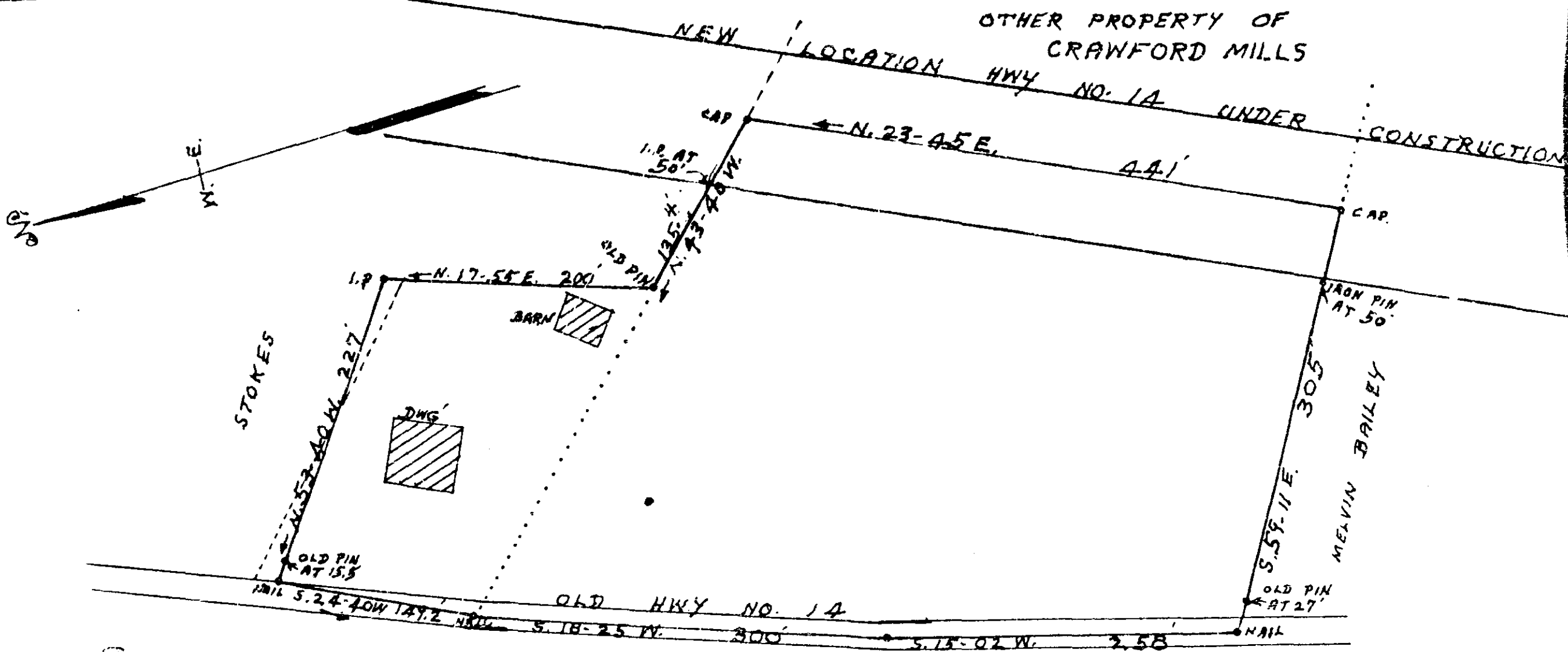

PROPERTY OF
DAVID · E · WHITE

LOCATED IN THE JORDAN COMMUNITY
 HIGHLAND TOWNSHIP GREENVILLE COUNTY

SOUTH CAROLINA

SCALE: 1" = 100 FEET JAN · 27 · 1969
 SURVEYED JAN · 23 · 1969

H. S. BROCKMAN, REG' SURVEYOR
 GREER, S. C. NO. 959

FILED
 GREENVILLE CO. S. C.
 JAN 30 2 07 PM 1969
 OLLIE STUMWORTH
 R. M. S.

504
 4A-37
 17989
 AREA: 1.76 ACRES