

#18100 Filed Jan. 31 1968
 And Recorded in Vol. 4A at 3:07 P.M.

Clinton F. Worth
 Register Meas. Greenville County, S. C.

WILLIAM D. & LOUISE M. BARRETT

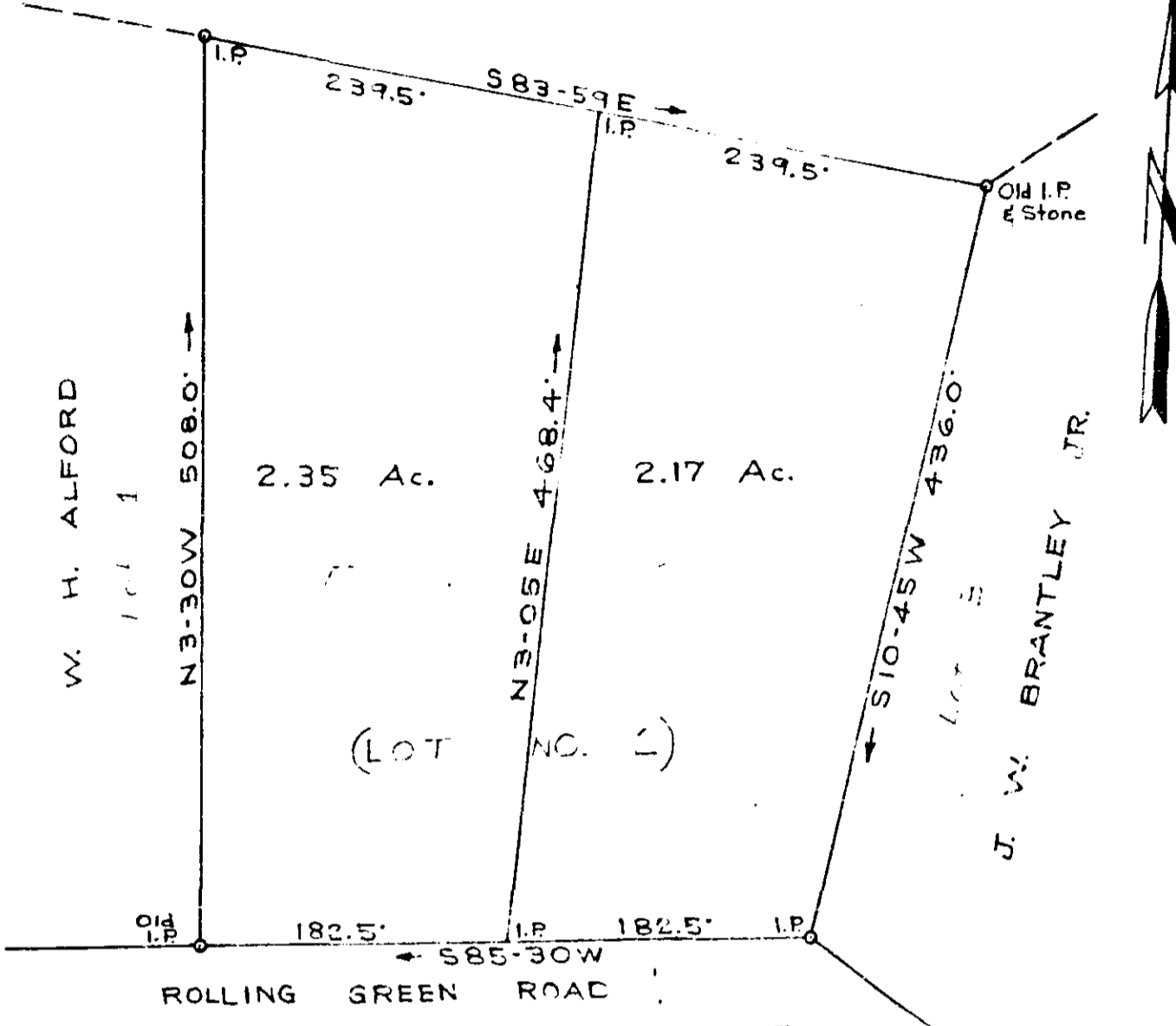

PROPERTY OF
 D. & C. BUILDERS
 GREENVILLE CO. S. C.
 Scale 1"=100' Nov. 2, 1968
 T. H. Walker Jr. Reg. L. S. 3182
 300 Maple Dr. Mauldin, S. C.

18100

50f

4A-31

FILED
 GREENVILLE CO. S. C.
 JAN 31 3 07 PM 1968
 CLINTON F. WORTH
 REGISTER MEAS.

THIS PLAT IS NOT A SUBDIVISION
 AS DEFINED BY THE GREENVILLE
 COUNTY SUBDIVISION REGULATIONS.
 11/5/68 *Anthony S. Banta*
 Chairman, Secretary, or Director of
 Planning.
 Greenville County Planning Commission

AT THE REQUEST OF D. & C. BUILDERS, I HAVE DIVIDED LOT NO. 2 IN ROLLING GREEN INTO TWO TRACTS AS SHOWN ABOVE. REF. PLAT OF ROLLING GREEN REAL EST. CO. BY J. Q. BRUCE REG. L. S. AND RECORDED IN R.M.C. OFFICE GREENVILLE CO. IN PLAT BOOK XX AT PAGE 33.

