

#18093 Filed This 31 day of Jan. 19 69
 And Recorded in Vol. 4A Page 29 at 8:53 M
 Ollie Jamnworth
 Register Mesne Conveyance Greenville County, S. C.

40-136213

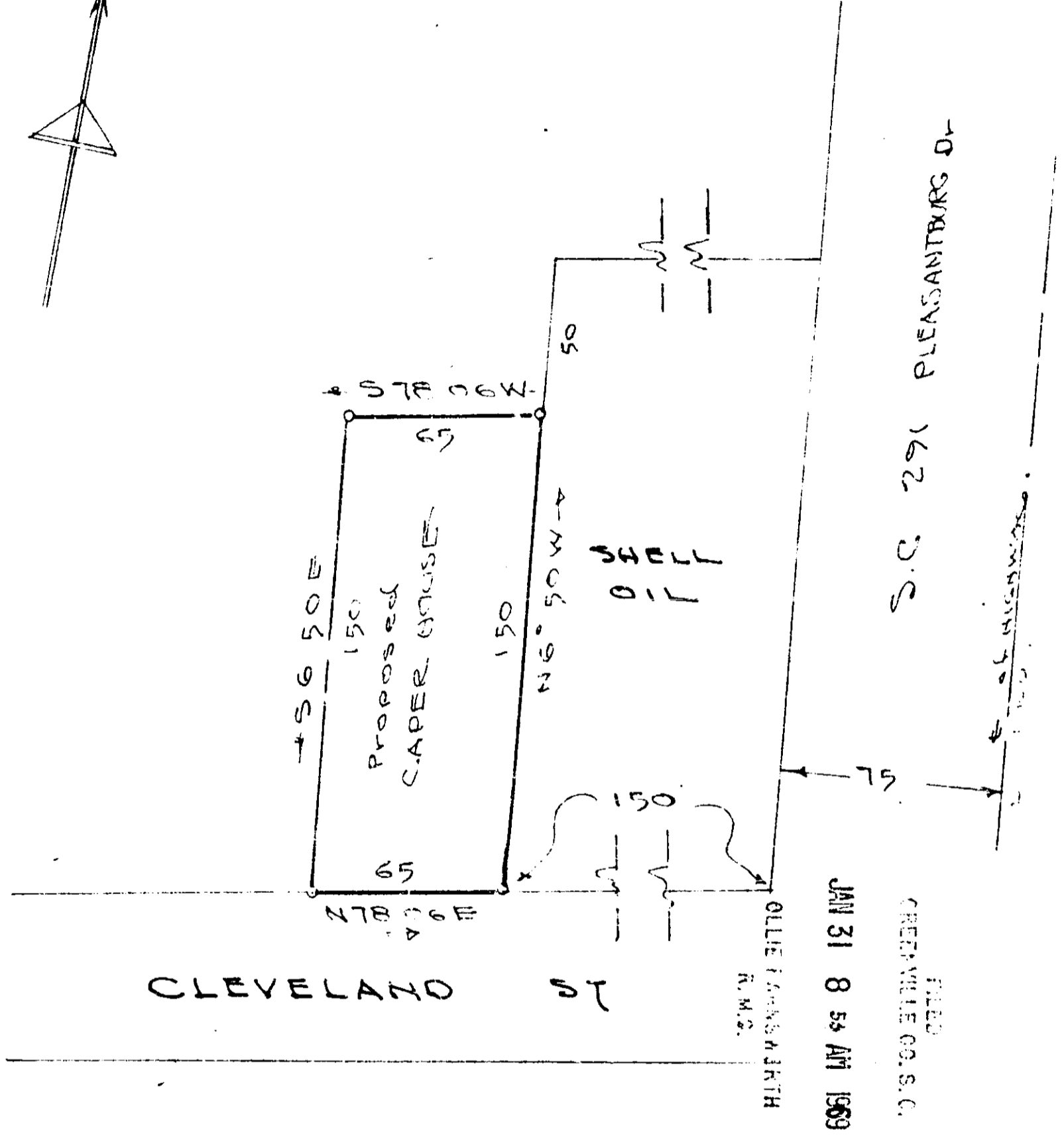
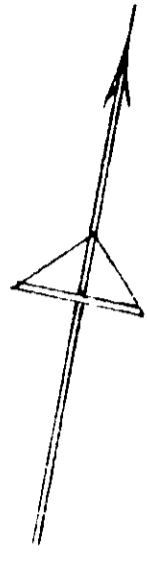

S.C. 291 PLEASANTBURG DR

CLEVELAND ST

PROPERTY OF
 STAR ENTERPRISES, INC.

GREENVILLE, S.C.

Scale 1"=50' JAN 3-1969

18093

H-A-29 50
 JONES ENGINEERING SERVICES

29

