

# Plat Book 4A, Page 27 B

27

# 17988 Filed This 30 day of Jan. 1969  
 And Recorded in Vol. 4A Page 27 at 3:11 P.M.  
*Ollie W. Bruce*  
 Register Mesne Conveyance Greenville County, S. C.

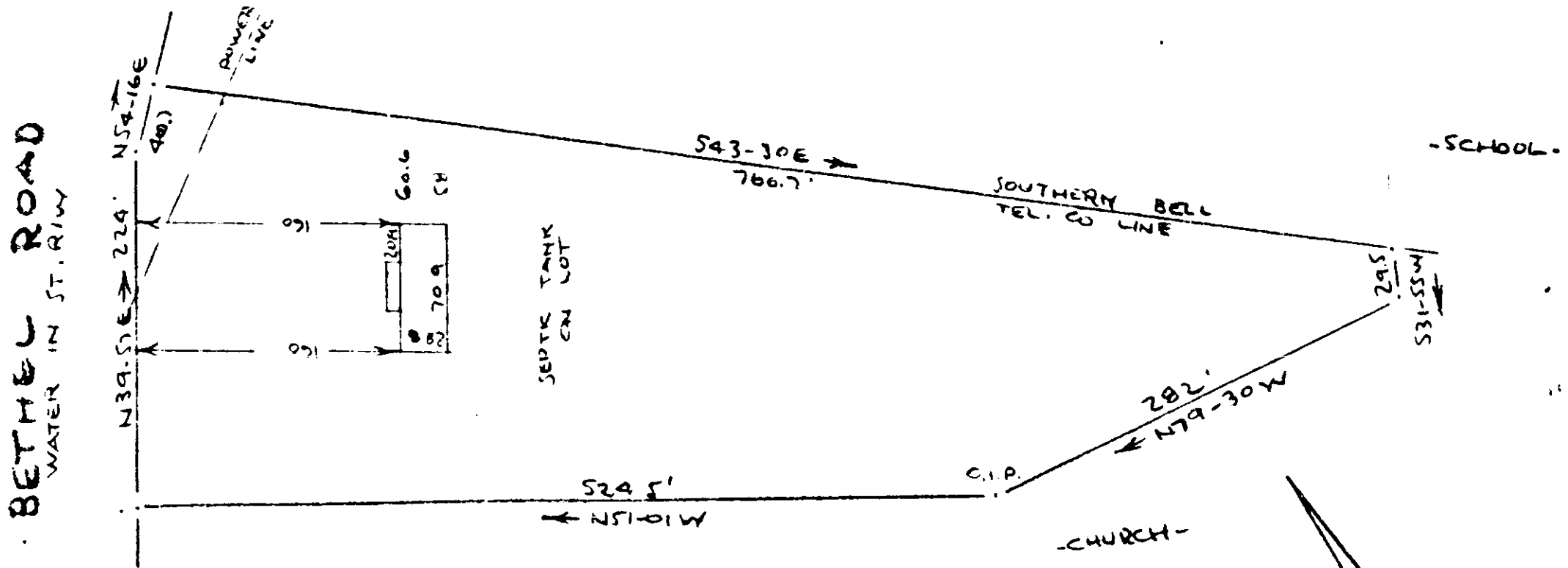

PROPERTY OF  
**ROLAND COTHRAN**  
 N. MAIN ST. - SIMPSONVILLE, S.C. - GREENVILLE CO  
 SCALE 1" = 100' 24 JAN 1969

This is to certify that on the 24th day of January 1969 I surveyed the property shown on this plat being known as the property of ROLAND COTHRAN and recorded in the RMC Office Greenville County, S.C., in Plat Book Page ; and that the property lines, walls and buildings are as shown hereon, and that the walls and buildings located on said lot do not encroach or project on adjacent street or property, and that no adjacent walls or buildings encroach or project on said premises, and no power lines cross this property except as shown hereon.

GREENVILLE CO, S. C.

JAN 30 3 11 PM '69

4A - 27  
 504

17988

*R. B. Bruce*  
 R. B. BRUCE RLS #1952

CAROLINA ENGINEERING AND SURVEYING COMPANY  
 Greenville, South Carolina

