

16116 Filed This 7 day of Jan. 19 69

And Recorded in Vol. 4A Page 17 at 3:47 P.

Ollie Jamesworth

Register Mesne Conveyance Greenville County, S. C.

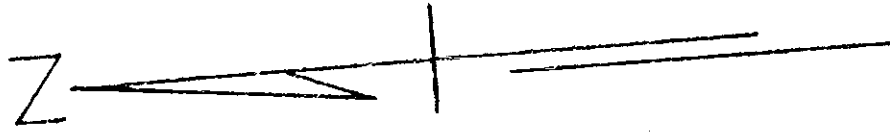

NOTE

THERE IS A 5' DRAINAGE AND UTILITY EASEMENT ALONG ALL SIDE AND REAR LOT LINES.

CERTIFICATE OF OWNERSHIP
THIS IS TO CERTIFY THAT I AM THE OWNER OF THE PROPERTY SHOWN ON THIS PLAT AND DO APPROVE OF THE SUB-DIVISION THEREOF AS SHOWN.

SIGNED: *Ollie Jamesworth*

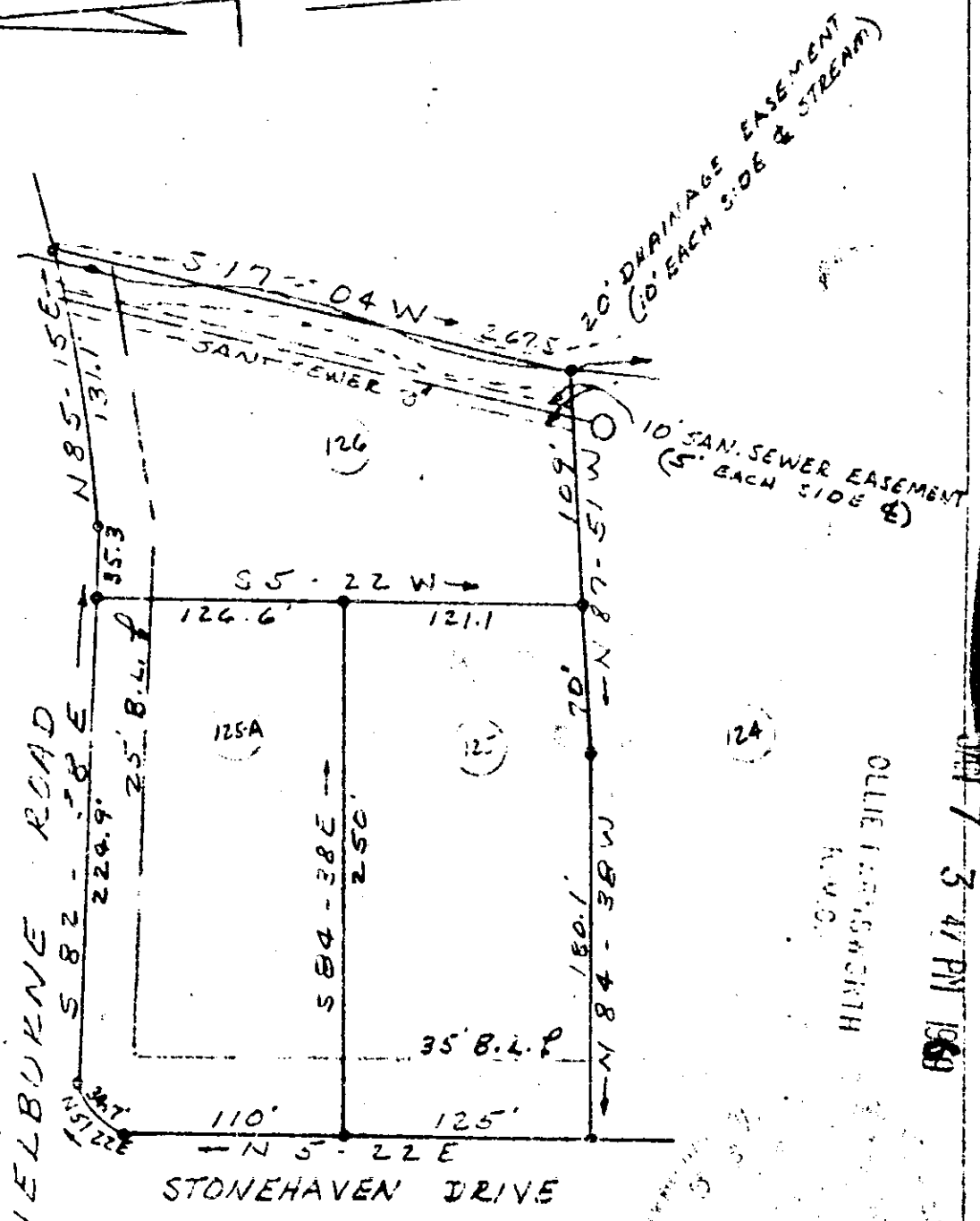

FINAL PLAN APPROVED
GREENVILLE CITY PLANNING & ZONING COMMISSION
DATE 1/6/69 BY *[Signature]*
SECRETARY OF COMMISSION

A RE-DIVISION OF
LOTS 125 & 126 OF TULLY P. BARR ESTATE
GREENVILLE, S. C.

OCT. 1, 1968 SCALE 1" = 100'

CERTIFICATE OF SURVEY
THIS IS TO CERTIFY THAT THIS IS AN ACCURATE MAP OF AN ACTUAL SURVEY MADE BY THE UNDERSIGNED.

16116 CAMPBELL & CLARKSON, SURVEYORS INC. H.C. Clarkson JR. P.L.C. N#2589

4A-17
REFERENCE
PLAT BOOK QQ
PAGE 162-163

JAN 7 3 47 PM 1969

OLLIE JAMESWORTH
A.M.S.