

17518 Filed This 24 day of Jan. 1969
 And Recorded in Vol. 4A 11 at 9.38 A.M.

Ollie J. [Signature]
 Register Mesne Conveyance Greenville County, S. C.

FILED
 GREENVILLE S.C.
 JAN 24 9 38 AM '69
 OLLIE J. [Signature]

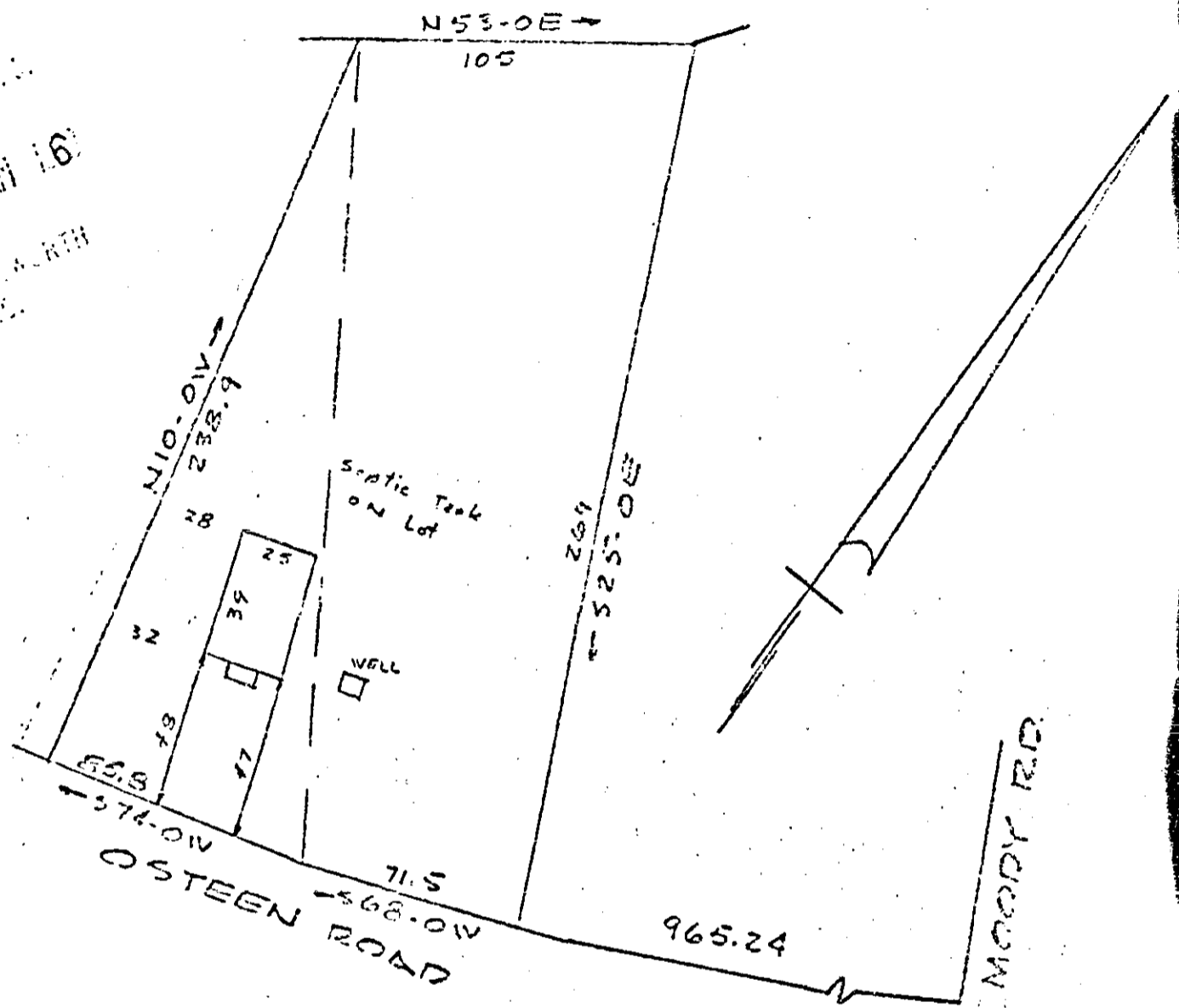

PROPERTY OF
 CARLOS KEMP VAUGHN
 NEAR GREENVILLE S.C.
 SCALE 1"=60' 2 DEC 68

This is to certify that on the 2nd day of December 1968 I surveyed the property shown on this plat being known as the property of CARLOS KEMP VAUGHN and recorded in the REC Office Greenville County S.C., in Plat Book "4-A" at Page 11; and that the property lines, walls and buildings are as shown hereon, and that the walls and buildings located on said lot do not encroach or project on adjacent street or property, and that no adjacent walls or buildings encroach or project on said premises, and no power lines cross this property except as shown hereon.

R. B. Bruce
 R. B. BRUCE RLS #1752

17518

See 50c
 4A-11

CAROLINA ENGINEERING AND SURVEYING COMPANY
 Greenville, South Carolina