

FILED
GREENVILLE CO. S.C.

DEC 27 2 37 PM '84

MORTGAGE

03-341054-5

THIS MORTGAGE is made this 20 th. day of December, 1984, between the Mortgagor, Kenneth Ray Crawley, (herein "Borrower"), and the Mortgagee, First Federal Savings and Loan Association of South Carolina, a corporation organized and existing under the laws of the United States of America, whose address is 301 College Street, Greenville, South Carolina (herein "Lender").

WHEREAS, Borrower is indebted to Lender in the principal sum of Ten thousand three dollars and three cents (\$10,003.03) Dollars, which indebtedness is evidenced by Borrower's note dated 12-20-84, (herein "Note"), providing for monthly installments of principal and interest, with the balance of the indebtedness, if not sooner paid, due and payable on 12-31-94

TO SECURE to Lender (a) the repayment of the indebtedness evidenced by the Note, with interest thereon, the payment of all other sums, with interest thereon, advanced in accordance herewith to protect the security of this Mortgage, and the performance of the covenants and agreements of Borrower herein contained, and (b) the repayment of any future advances, with interest thereon, made to Borrower by Lender pursuant to paragraph 21 hereof (herein "Future Advances"), Borrower does hereby mortgage, grant and convey to Lender and Lender's successors and assigns the following described property located in the County of Greenville, State of South Carolina.

ALL that certain piece, parcel or lot of land situate, lying and being in the State of South Carolina, County of Greenville, being known and designated as Lot No. 6 on a plat of CANTERBURY SUBDIVISION, SECTION I, REVISED, prepared by Heaner Engineering Co., Inc., dated May 2, 1974, recorded in the R.M.C. Office for Greenville County, South Carolina, in Plat Book 5-D, at page 52, reference to which is hereby made for a more complete description by metes and bounds.

This is the same property conveyed to Kenneth Ray Crawley and Judy M. Crawley, by Ronnie D. and Margaret A. Young by deed recorded in the R.M.C. office for Greenville County, South Carolina, in Deed Book 1075, at page 35, on March 9, 1978. Judy M. Crawley conveyed her one-half interest in the subject property to Kenneth Ray Crawley by deed of even date, recorded herewith.

This is a second mortgage, being junior in lien to that certain mortgage to First Federal Savings and Loan Association recorded in the R.M.C. Office for Greenville County, South Carolina, in Mortgage Book 1425, at page 457, on March 9, 1978

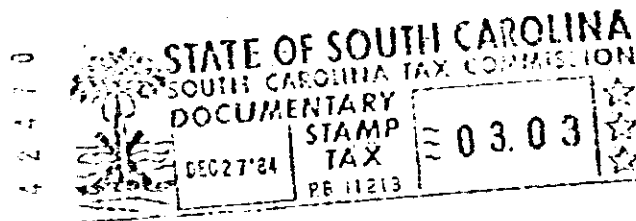

3 OCT 1984
4 OCT 1984

which has the address of 123 Sheffield Drive Piedmont
(Street) (City)
S. C. 29673 (herein "Property Address");
(State and Zip Code)

TO HAVE AND TO HOLD unto Lender and Lender's successors and assigns, forever, together with all the improvements now or hereafter erected on the property, and all easements, rights, appurtenances, rents, royalties, mineral, oil and gas rights and profits, water, water rights, and water stock, and all fixtures now or hereafter attached to the property, all of which, including replacements and additions thereto, shall be deemed to be and remain a part of the property covered by this Mortgage; and all of the foregoing, together with said property (or the leasehold estate if this Mortgage is on a leasehold) are herein referred to as the "Property."

Borrower covenants that Borrower is lawfully seized of the estate hereby conveyed and has the right to mortgage, grant and convey the Property, that the Property is unencumbered, and that Borrower will warrant and defend generally the title to the Property against all claims and demands, subject to any declarations, easements or restrictions listed in a schedule of exceptions to coverage in any title insurance policy insuring Lender's interest in the Property.