

STATE OF SOUTH CAROLINA  
COUNTY OF GREENVILLE }

## MORTGAGE OF REAL ESTATE

TO ALL WHOM THESE PRESENTS MAY CONCERN:

WHEREAS, Gary H. Long and Suzanne L. Long,

(hereinafter referred to as Mortgagor) is well and truly indebted unto Melvin K. Younts and Sara A. Patton,  
P. O. Box 566, Fountain Inn, South Carolina, 29644,(hereinafter referred to as Mortgagee) as evidenced by the Mortgagor's promissory note of even date herewith, the terms of which are incorporated herein by reference, in the sum of One Thousand Four Hundred and No/100-----  
-----Dollars (\$ 1,400.00 ) due and payable

in accordance with the terms and conditions of note executed of even date herewith

with interest thereon from \_\_\_\_\_ at the rate of \_\_\_\_\_ per centum per annum, to be paid:

WHEREAS, the Mortgagor may hereafter become indebted to the said Mortgagee for such further sums as may be advanced to or for the Mortgagor's account for taxes, insurance premiums, public assessments, repairs, or for any other purposes:

NOW, KNOW ALL MEN, That the Mortgagor, in consideration of the aforesaid debt, and in order to secure the payment thereof, and of any other and further sums for which the Mortgagor may be indebted to the Mortgagee at any time for advances made to or for his account by the Mortgagee, and also in consideration of the further sum of Three Dollars (\$3.00) to the Mortgagor in hand well and truly paid by the Mortgagee at and before the sealing and delivery of these presents, the receipt whereof is hereby acknowledged, has granted, bargained, sold and released, and by these presents does grant, bargain, sell and release unto the Mortgagee, its successors and assigns:

"ALL that certain piece, parcel or lot of land, with all improvements thereon, or hereafter constructed thereon, situate, lying and being in the State of South Carolina, County of Greenville, Town of Fountain Inn, being a tract of land South of mortgagors' present land in Belmont Heights as appears on plat recorded in Plat Book WW, Page 16, R.M.C. Office for Greenville County, and being more fully described in accordance with said plat, to-wit:

BEGINNING at an iron pin at the Southwest corner of mortgagors' property, being joint corner with Adkins property, and running thence S. 28-0 W. 130 feet, more or less, to a point; thence S. 60-28 E. 115 feet to a point; thence N. 28-0 E. 135 feet, more or less, to an iron pin, being the Southeast corner of other property of mortgagors, and running thence along said property line N. 62-0 W. 115 feet to the point of beginning.

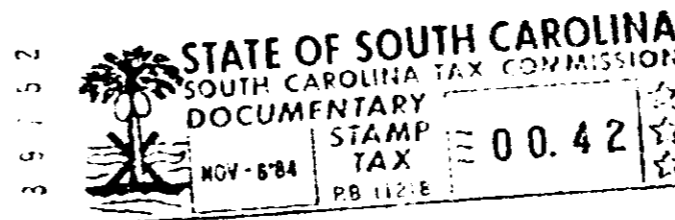
This being the identical property as conveyed to mortgagors by deed of Melvin K. Younts, et al dated October 10, 1984 and recorded in the R.M.C. Office for Greenville County in Deed Book 1225, Page 152.

Together with all and singular rights, members, hereditaments, and appurtenances to the same belonging in any way incident or appertaining, and all of the rents, issues, and profits which may arise or be had therefrom, and including all heating, plumbing, and lighting fixtures now or hereafter attached, connected, or fitted thereto in any manner; it being the intention of the parties hereto that all such fixtures and equipment, other than the usual household furniture, be considered a part of the real estate.

TO HAVE AND TO HOLD, all and singular the said premises unto the Mortgagee, its heirs, successors and assigns, forever.

The Mortgagor covenants that it is lawfully seized of the premises hereinabove described in fee simple absolute, that it has good right and is lawfully authorized to sell, convey or encumber the same, and that the premises are free and clear of all liens and encumbrances except as provided herein. The Mortgagor further covenants to warrant and forever defend all and singular the said premises unto the Mortgagee forever, from and against the Mortgagor and all persons whomsoever lawfully claiming the same or any part thereof.

0 6 2 7

1328-172