

STATE OF SOUTH CAROLINA }
COUNTY OF GREENVILLE }

MORTGAGE OF REAL ESTATE
FILED
GREENVILLE
TO ALL WHOM THESE PRESENTS MAY CONCERN:

SEP 26 3 44 PM '84

DONNIE S. TAMMERSLEY
R.M.C.

WHEREAS, DEBORAH RUTH VERBEEK,

(hereinafter referred to as Mortgagor) is well and truly indebted unto **COMMUNITY BANK**

dated September 18, 1984

(hereinafter referred to as Mortgagee) as evidenced by the Mortgagor's promissory note ~~XXXXXX~~ the terms of which are incorporated herein by reference, in the sum of

Six Thousand Five Hundred and No/100 - - - - - Dollars (\$ 6,500.00) due and payable at One Hundred Fifty Eight and 98/100 (\$ 158.98) Dollars per month upon a schedule of 60 payments

with interest thereon from _____ date at the rate of 00.00 per centum per annum, to be paid:

WHEREAS, the Mortgagor may hereafter become indebted to the said Mortgagee for such further sums as may be advanced to or for the Mortgagor's account for taxes, insurance premiums, public assessments, repairs, or for any other purposes:

NOW, KNOW ALL MEN, That the Mortgagor, in consideration of the aforesaid debt, and in order to secure the payment thereof, and of any other and further sums for which the Mortgagor may be indebted to the Mortgagee at any time for advances made to or for his account by the Mortgagee, and also in consideration of the further sum of Three Dollars (\$3.00) to the Mortgagor in hand well and truly paid by the Mortgagee at and before the sealing and delivery of these presents, the receipt whereof is hereby acknowledged, has granted, bargained, sold and released, and by these presents does grant, bargain, sell and release unto the Mortgagee, its successors and assigns:

"ALL that certain piece, parcel or lot of land, with all improvements thereon, or hereafter constructed thereon, situate, lying and being in the State of South Carolina, County of **Greenville,**

known and designated as Lot #44 shown on the Plot of the subdivision of EDWARDS FOREST, recorded in the RMC Office for Greenville County in Plot Book EE at Page 105. This conveyance is subject to all rights-of-way, easements, protective covenants, if any, appearing in the public records of Greenville County, South Carolina.

This being a part of the same property conveyed unto the Grantor herein by Deed of Elizabeth Edwards Dempsey which is recorded in Book 513 at Page 95 in the RMC Office for Greenville County, South Carolina.

GC 1 U

S
C
H
O
O
L
S
C
O
U
N
T
Y

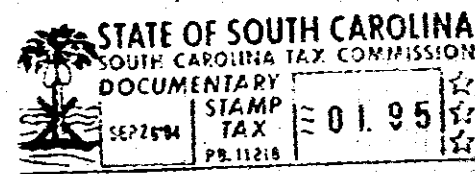

Together with all and singular rights, members, hereditaments, and appurtenances to the same belonging in any way incident or appertaining, and all of the rents, issues, and profits which may arise or be had therefrom, and including all heating, plumbing, and lighting fixtures now or hereafter attached, connected, or fitted thereto in any manner; it being the intention of the parties hereto that all such fixtures and equipment, other than the usual household furniture, be considered a part of the real estate.

TO HAVE AND TO HOLD, all and singular the said premises unto the Mortgagee, its heirs, successors and assigns, forever.
The Mortgagor covenants that it is lawfully seized of the premises hereinabove described in fee simple absolute, that it has good right and is lawfully authorized to sell, convey or encumber the same, and that the premises are free and clear of all liens and encumbrances except as provided herein. The Mortgagee further covenants to warrant and forever defend all and singular the said premises unto the Mortgagee forever, from and against the Mortgagor and all persons whomsoever lawfully claiming the same or any part thereof.

