

FILED
GREENVILLE CO. S.C.
SEP 20 11 35 AM '84
HENKERSLEY

ADJUSTABLE MORTGAGE

VOL 1682 PAGE 425

THIS MORTGAGE is made this 1st day of September
1984, between the Mortgagor, William D. McKibbin and Jo Ann McKibbin
(herein "Borrower"), and the Mortgagee, South Carolina
Federal Savings & Loan Association, a corporation organized and existing under the laws of United States of
America, whose address is 1500 Hampton Street, Columbia, South Carolina, (herein "Lender").

WHEREAS, Borrower is indebted to Lender in the principal sum of Forty Seven Thousand, Six Hundred
Fifty Five and No/100 Dollars, which indebtedness is evidenced by Borrower's note
dated September 1, 1984 (herein "Note"), providing for monthly installments of principal and interest,
with the balance of the indebtedness, if not sooner paid, due and payable on September 1, 2014

To SECURE to Lender (a) the repayment of the indebtedness evidenced by the Note, with interest thereon, the
payment of all other sums, with interest thereon, advanced in accordance herewith to protect the security of this
Mortgage, and the performance of the covenants and agreements of Borrower herein contained, and (b) the repayment
of any future advances, with interest thereon, made to Borrower by Lender pursuant to paragraph 21 hereof (herein
"Future Advances"), Borrower does hereby mortgage, grant and convey to Lender and Lender's successors and
assigns the following described property located in the County of Greenville,
State of South Carolina:

All that certain piece, parcel or unit, situate, lying and
being in the State of South Carolina, County of Greenville, being known
and designated as Unit No. B-201 of Court Ridge Horizontal Property Regime
as is more fully described in Declaration (Master Deed) dated July 30,
1984, and recorded in the RMC Office for Greenville County, S. C. in Deed
Book 1218 at Pages 803 through 872, inclusive, and survey and plot
plan recorded in the RMC Office for Greenville County in Plat Book 10-M
at Pages 42, 43 and 44.

This being the same property conveyed to the mortgagors herein
by deed of Court Ridge Associates of even date and to be recorded herewith.

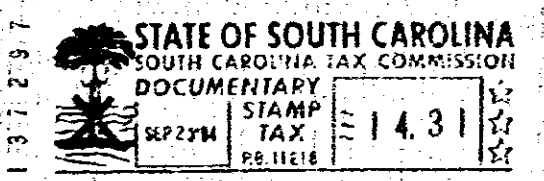

which has the address of Unit B-201 Court Ridge Condominiums, 2601 Duncan Chapel Road, Greenville
(Street) (City)
South Carolina 29601 (herein "Property Address");
(State and Zip Code)

To HAVE AND TO HOLD unto Lender and Lender's successors and assigns, forever, together with all the improve-
ments now or hereafter erected on the property, and all easements, rights, appurtenances, rents, royalties, mineral,
oil and gas rights and profits, water, water rights, and water stock, and all fixtures now or hereafter attached to the
property, all of which, including replacements and additions thereto, shall be deemed to be and remain a part of the
property covered by this Mortgage; and all of the foregoing, together with said property (or the leasehold estate if this
Mortgage is on a leasehold) are herein referred to as the "Property".

Borrower covenants that Borrower is lawfully seized of the estate hereby conveyed and has the right to mortgage,
grant and convey the Property, that the Property is unencumbered, and that Borrower will warrant and defend
generally the title to the Property against all claims and demands, subject to any declarations, easements or restrictions
listed in a schedule of exceptions to coverage in any title insurance policy insuring Lender's interest in the Property.

800 3 21A01

3328