

RECORDS

FILED S. REAL ESTATE MORTGAGE

VOL 1681 PAGE 932

THE STATE OF SOUTH CAROLINA
COUNTY OF GREENVILLE

SEP 10 9 47 AM '84
DONNIE S. RILEY

TO ALL WHOM THESE PRESENTS MAY CONCERN: Alfreda E. Parks

of the County of GREENVILLE, State of South Carolina, hereinafter called the Mortgagors, send greeting:

WHEREAS, the said Mortgagors are justly indebted to Luthi Mortgage Co., Inc. hereinafter called the Mortgagee, and have given their promissory Note therefore bearing even date herewith, whereby they have promised to pay to the Mortgagee in accordance with its terms the Actual Amount of Loan of \$ 2,150.00 together with interest on unpaid balances, it being hereby expressly agreed that upon default in the payment of said note or of any charge in connection therewith, or of insurance premiums, taxes or assessments or in the performance of any of the requirements herein contained as to taxes or insurance or of any of the other conditions hereof, the Mortgagee shall have the right to declare immediately due and payable the entire unpaid principal balance hereof and accrued interest thereon, and to proceed, without notice, to enforce the collection of same as provided therein, together with a reasonable attorney's fee up to 10% of said unpaid balance for any litigation concerning the debt, and all other amounts secured hereby.

NOW KNOW ALL MEN That the Mortgagors, in order better to secure the payment of the note above mentioned in accordance with its terms, and all other sums mentioned therein or herein, to the Mortgagee, and also in consideration of the further sum of TEN DOLLARS to the Mortgagors in hand well and truly paid by the Mortgagee at and before the sealing of these presents, the receipt whereof is hereby acknowledged, have granted, bargained, sold and released, and by these presents do grant, bargain, sell and release unto the Mortgagee, its successors and assigns, the following described real property:

ALL that certain piece, parcel or lot of land in Greenville County, State of South Carolina, in the City of Greenville, being known as Lot No. 2 on a plat of the property of TOWNES, WARE & LOFTIS, recorded in Plat Book A, at Page 158 in a recent survey entitled Property of Alfred Parks and Martha L. Parks, prepared by Carolina Engineering and Surveying Company, dated July 9, 1969.

According to said plat, this lot fronts 54 feet on the easterly side of McCall Street, with a depth of 175 feet on each side, and being 54 feet across the rear.

This is the same property devised by Alfred Parks to Martha Parks as will appear according to the records of the Probate Court for the County of Greenville in Apartment 1664 at Page 17.

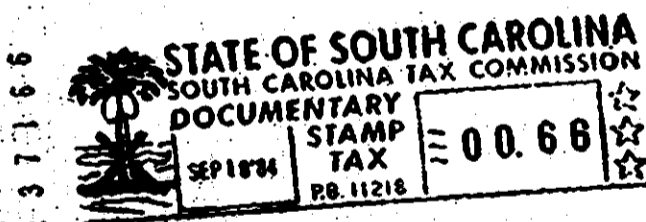

Together with all and singular the rights, members, hereditaments and appurtenances to the said premises belonging or in any wise incident or appertaining.

(CONTINUED ON NEXT PAGE)

TO HAVE AND TO HOLD all and singular the said premises unto the Mortgagee, its successors and assigns, forever.

RECORDS